# THE LIGON ECHO 1958

Mrs. A. M. Levingston

1958

Digitized by the Internet Archive
in 2022 with funding from
North Carolina Digital Heritage Center

https://archive.org/details/ligonecho195805john

# *The Echo Staff*

**of the**

J. W. LIGON JUNIOR-SENIOR
HIGH SCHOOL

**RALEIGH, NORTH CAROLINA**

*presents*

# *the* ECHO *of* 1958

## VOLUME V

*Edited by:* William Pretty
Lewyn Hayes
McThaddeus Holden

*Advisor:* C. C. Lipscomb

OLIVIA RANEY LIBRARY
4016 Carya Drive
Raleigh, NC 27610

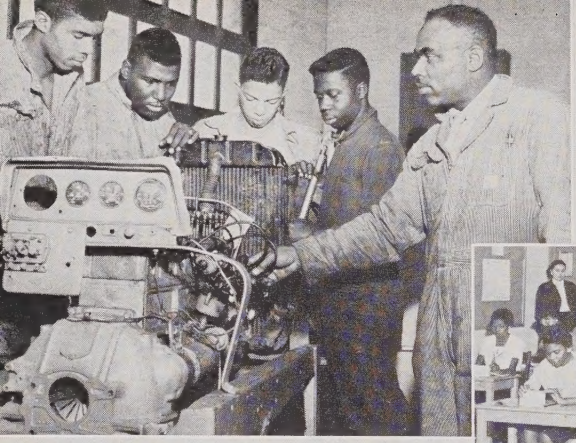

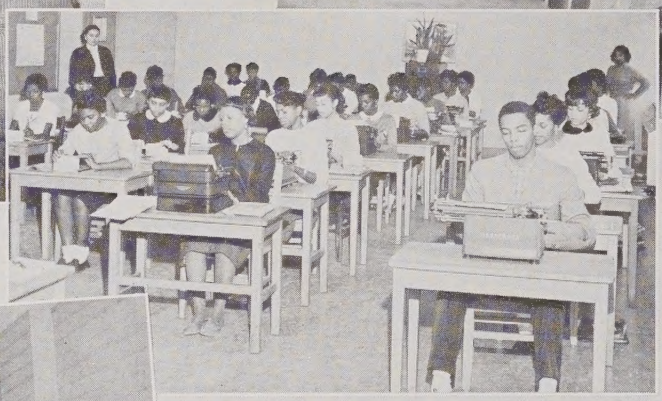

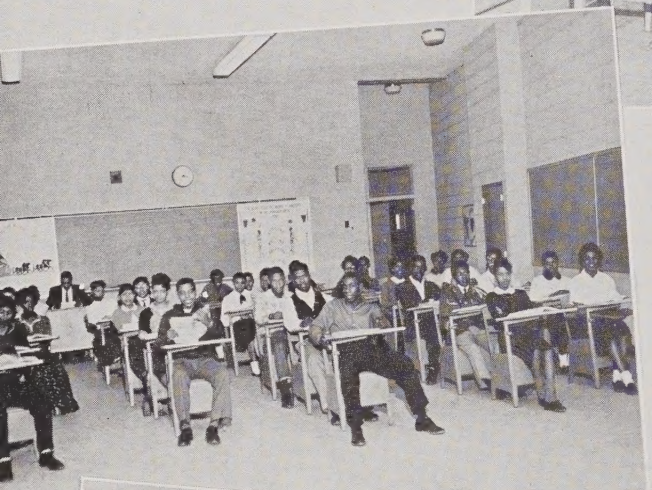

# We worked

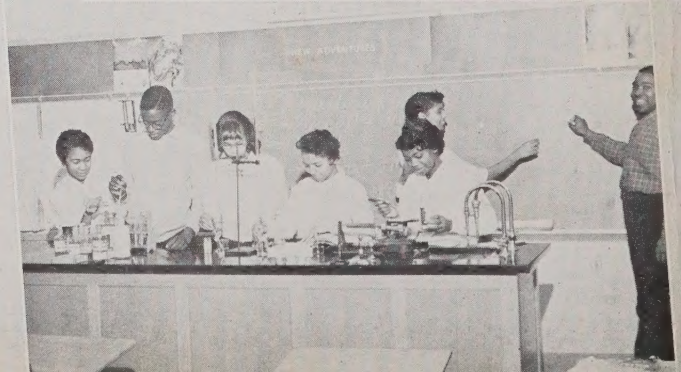

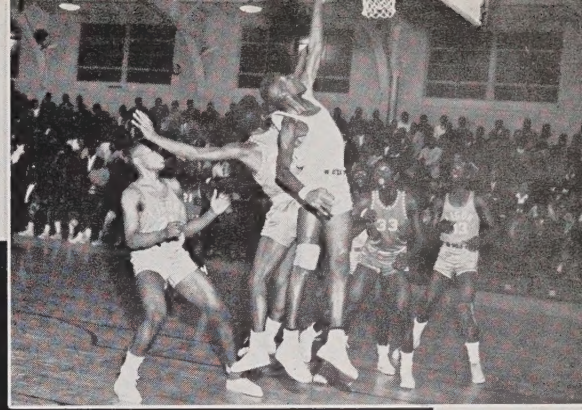

# and played...

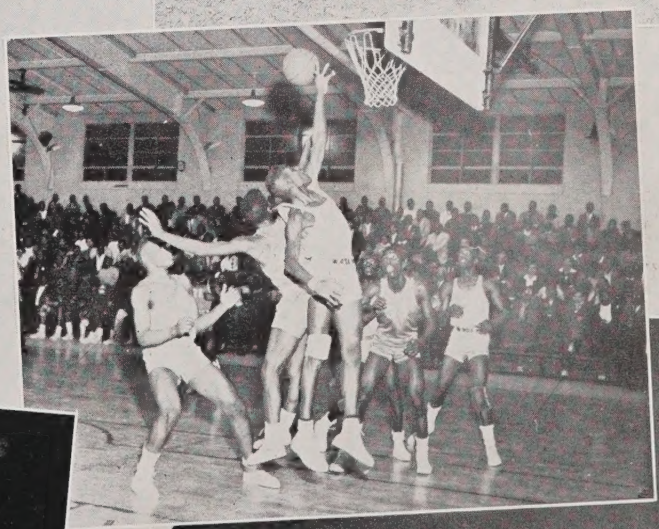

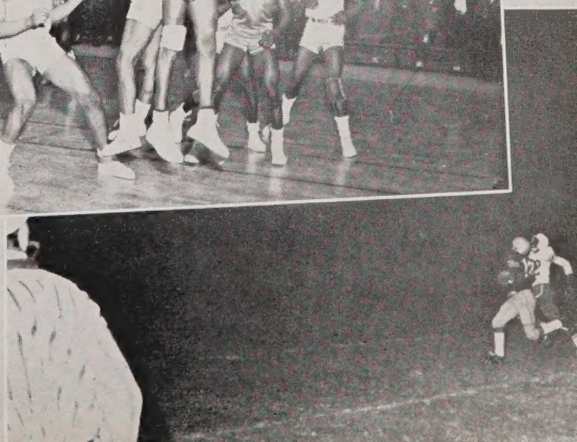

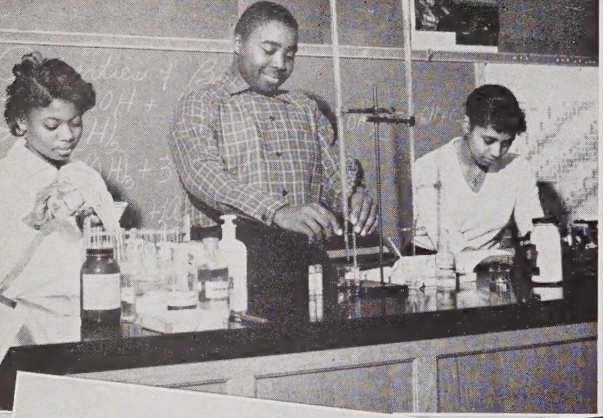

# ...and stored

# up memories...

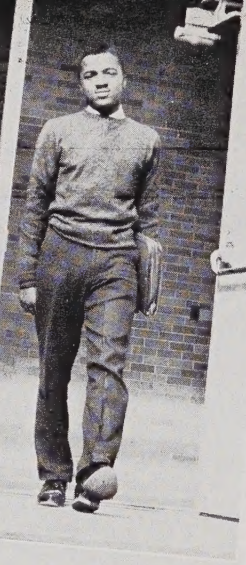

# ...of happy days...

# at LIGON HIGH

# *foreword*

IF it were possible for each member of the Ligon family to write a lyric here, he would write of his joys, fears and pleasures as well as his ups and downs, the familiar sayings of individual, special events, etc., of the year gone by. Fortunately for most of us the pleasures have far outnumbered the displeasures. Since it is impossible to have each of us express our various emotions and to recall those unforgettable days here, we endeavor to capture, here in this tabloid, many of those fleeting moments that are now history. Our foreword is better explained in the bold captions in the introductory pages of this our 1958 Echo. The classes, clubs, activities in the subsequent pages illustrate the intimacy of small group association. We, the Echo Staff, sincerely hope that you will find pleasure in the pages of this our 1958 annual.

The Editors

---

# *contents*

SCHOOL LIFE
DEDICATION
CLASSES
ACTIVITIES
ATHLETICS
ADMINISTRATION
ADVERTISEMENTS

*EDITORS*

William Pretty — Lewyn Hayes — McThaddeus Holden

Mr. Peter Hines Williams

# *dedication*

The 1958 Echo is sincerely dedicated to Mr. Peter Hines Williams.

Coach Williams has worked outstandingly in the field of Sports, health and physical education in the Raleigh Public Schools for approximately twenty years. His devoted interest in all of his students and players, his ever-present sense of humor, his spirit of congeniality, his untiring efforts to keep Ligon among the best in all areas of sports—for doing all these things, Coach has won a permanent place in the "Cherished Echoes" of every Ligon Student.

Congratulations!

SENIORS
JUNIORS
SOPHOMORES
UNDERCLASSMEN

# *class history*

On September 4, 1954, the second freshman class of the J. W. Ligon Junior-Senior High School launched our rocket ship, which was to take us to our destination—graduation. Knowing that our trip was not going to be an easy one, we were pleased to have as our head commander Dr. W. H. Watson and his fine crew of co-commanders: Miss M. C. Bullock, Mrs. E. L. Clark, Miss M. B. Bugg, Mrs. I. E. Washington, Mrs. M. R. Cook, and Mr. P. H. Williams.

Filled with noble ambitions our top cadets, Addessa Brown, Annie Lee Wynn, Lela Perry and Nancy Bridges, led us through a most profitable year. Marilyn Pridgeon became first place winner in our magazine contest, and many of us became affiliated with the band, glee club, string ensemble, basketball team and football team. At the end of the year all of us enjoyed a class picnic. Bettie Ridley had attained the highest average. We were proud freshmen, proud because we had successfully finished the first round of our trip.

Fired with enthusiasm, most of us returned ready to meet the second challenging obstacle.

That year our commander remained the same with a new crew of co-commanders who were Mr. M. C. Hill, Mr. G. F. Newell, Miss M. E. Ligon, Mr. C. C. Lipscomb, Mrs. R. B. Williams and Mr. H. Cunningham.

Our top cadets, Annie Wynn, William Blalock, Bettie Ridley, Elijah Walker and Elizabeth Whitaker, welcomed a group of new cadets from Washington Junior High. That year Annie Wynn won first place in an essay contest entitled "What The Bill of Rights Means to Me" and we were represented in the homecoming activities by LaLaine Alford, runner-up to the queen. Christine Bates, Geraldine Joyner, Judith Winters, and Annie Wynn became Cheerleaders; Addessa Brown and Marguerite Raines majorettes. Addessa Brown, David Forbes, Cleopatra High, McThaddeus Holden, Barbara Hockaday, Evangeline Hunter, Phyllis Mann, Marilyn Pridgeon, Mamie Riddick, Shirley Satterfield, Gloria Stroud, and Thomas Trevan became members of the first school orchestra. Frank Gardner was chosen as a member of the All-Star Football team. At the end of that year Willie Carr had attained the highest average.

Seizing every available opportunity to make our class better known, we entered our Junior year with a fountain of boundless energy. That year we took along two commanders, Dr. W. H. Watson and Mr. W. J. Holloway; the latter remained as our head commander. Our co-commanders were: Mr. C. C. Lipscomb, Miss M. E. Ligon, Mrs. M. B. Jones, Mrs. M. B. Eaton, Mrs. S. V. Perry and Miss Bugg. Top cadets that year were: Earl Latta Hall, McThaddeus Holden, Bettie Ridley, Willie Dontez Carr, and Elizabeth Whitaker. David Forbes was elected Vice President of the State Student Council and Willie Carr became vice president of our Student Council. Cleopatra High won third prize in an essay contest entitled "I speak for Democracy." Nine of us took a genuine step toward success by being initiated into the National Honor Society. They were: Addessa Brown, Earl Hall, Charles Haywood, Cleopatra High, McThaddeus Holden, Gloria Latta, Helen Lilly, Bettie Ridley and Annie Lee Wynn. Catherine Williams was "Miss Ligon High", with Nelda Dunn as her attendant. Ericson Weatherford and Dora Dunston received awards in chemistry for attaining the highest grade on a standardized test. Dora Dunston also received an award for attaining the highest average on a French standardized test.

Rich in historical memories of our class is our junior class play "Dressed to Kill" which was given on March 22, 1957. The cast consisted of David Forbes, Marilyn Prid-

geon, Phyllis Mann, Catherine Williams, Walter Noble, Shirley Satterfield, Sherman Miles, Lindsey Adams, Annie Wynn, John Robinson, Claude Trotter, Lovie Howard and Raymond Graves.

As a climax to the year's activities, we entertained the seniors in a "fairyland" at our Junior-Senior Prom.

At last, our dream became a reality and we had finally become seniors. Under the expert guidance of a new commander, Mr. H. E. Brown, and his co-commanders: Mrs. E. D. Toole, Mrs. E. H. Perry, Mrs. V. K. Newell, Mrs. J. W. Robertson, Mrs. G. H. Harris, our rocket was launched for the last time. Top cadets were: Charles Haywood, David Forbes, Evangeline Hunter, Doretha Jones, Lewyn Hayes, Elizabeth Whitaker, and Helen Lilly. Addessa Brown was elected Student Council president; McThaddeus Holden, William Pretty and Lewyn Hayes, editors of THE ECHO; Charles Haywood, editor of THE TATLER; and Catherine Hall, school reporter for the local paper. Frank Hunter and Frank Gardner became co-captains of the football team. Lindsey Adams along with co-captains Eugene Spence and Claude Trotter played on the basketball team. Frank Hunter, Frank Gardner and Walter Rawlins, our football stand-outs, were on the All-Star Football team. Geraldine Joyner and Christine Bates were co-captains of the Cheerleaders. Addessa Brown and Marguerite Raines, co-captains, along with Delores Bridges were members of our high stepping majorette squad. McThaddeus Holden became president and Student Director of our choral society and male ensemble. Bettie Ridley, our most attractive senior, was "Miss Ligon High" with Bettie Debnam and Anne Paige as attendants. Our senior class float won first prize in the homecoming parade. Four more of us were initiated into the National Honor Society. They were: Dora Dunston, Shirley Donaldson, Willie Carr and Maxine Perry.

Annie Davis won second prize in the Tri-State Shorthand Contest. At the end of the year, we had a senior banquet, which will long be remembered by all of us.

Many of our crew were associated with the Drama Guild, viz. David Forbes, Marilyn Pridgeon, Barbara Hockaday, Claudette Jackson, Shirley Satterfield, Christine Bates, Lovie Howard, Gloria Latta, William Pretty, Catherine Williams, Lindsey Adams, McThaddeus Holden, Phyllis Mann, Claude Trotter and Annie M. Freeman. The group directed by Mr. C. C. Lipscomb presented a repeat performance of the mystery "Dressed to Kill" and the senior play "The Mystery of the Third Gable." The group became a member of the N. C. High School Drama Association and attended the drama clinic at Fayetteville State Teachers College. The group also presented a one-act mystery at the Drama Festival at Rocky Mount where they received an A-1 rating with Claudette Jackson receiving highest praise for her "bit part" and Annie M. Freeman and Walter Noble received honorable mention for their character portrayal.

Even though we have reached graduation and we know that we have taken a big step forward, there is much more ahead of us to be conquered. On this rocket trip, we have fought against ignorance and insecurity, but there are still more trips to be made.

Historians:
Wilma Marilyn Pridgeon
McThaddeus Holden

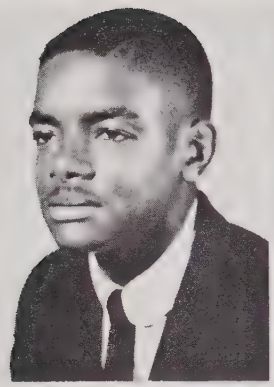

LINDSEY ADAMS
*"Rock'n Doc"*
"Knowledge is power."
Band, 4; Junior Varsity, 1; Varsity, 1; Dramatics, 2.

KAY FRANCIS H. ADCOCK
*"K"*
"Desire not to live long, but to live well. How long we live not years, but actions tell."
Student Council, 3; N. H. A., 2; String Ensemble, 1; Art Club, 3; Y-Teens, 1; Library Assistant, 1.

LALAINE ALFORD
*"Lolly Pop"*
"Books are best of things if well used; if abused, among the worst."
Y-Teens, 4; English Club, 1.

HATTIE MAE ALSTON
*"Hattie"*
"It's a wise man who profits by his own experience, but it's a good deal wiser one who lets the rattlesnake bite the other fellow."
Library Club, 1; Y-Teens, 4; English Club, 1; Math Club, 1; Peppermints, 1.

LEE OTIS ANDERSON
*"Buddy"*
"Under all of us is the land."
Auto Mechanics, 1; English Club, 1.

GLORIA DELORES AUTRY
*"Tee Tee"*
"A little spark may kindle a great fire."
N. H. A., 3; Y-Teens, 4; String Ensemble, 3; Orchestra, 2; Buttercup Club, 1; Spanish Club, 2; English Club, 1; Algebra Club, 2; Geometry Club, 1.

CHRISTINE LORRAINE BATES
*"Chris"*
"Good qualities are the substantial riches of the mind; but it is good breeding that sets them off to advantage."
Library Club, 4; Cheer Leader, 2; Choral Ensemble, 4; Y-Teens, 4; Peppermints, 2; Algebra Club, 1; Dramatics Club, 1; Student Council, 3; N. H. A., 2; Spanish Club, 2; English Club, 1.

PATRICIA ANN BECOAT
*"Pat"*
"If I cannot do great things, I can do small things in a great way."
Y-Teens, 3; English Club, 1; Math Club, 2; French Club, 2; Library Club, 2; N. H. A., 1; Office Practice, 1.

MARTHA J. BIRDSALL
*"Bobby"*
"What's the use of worrying? It never was worth while, so pack up your troubles in your old kit bag and smile, smile, smile."
Y-Teens, 4; Art Club, 3; Glee Club, 1; N. H. A., 1.

CLAUDENE BIZZELL
*"Shortie"*
"The only reward of virtue is virtue; the only way to have a true friend is to be a true friend."
Y-Teens, 4; French Club, 1; English Club, 1.

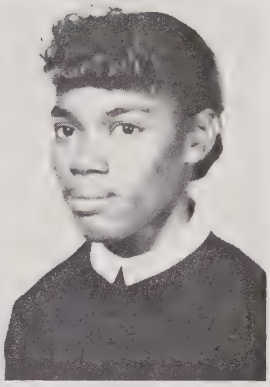

WILLIAM ELDRIDGE BLALOCK, JR.
*"Bunky"*
"I know not who my grandfather was, I am only interested in what his grandson will be."
Jr. Hi-Y, 2; Sr. Hi-Y, 1; Student Council, 2; Audio-Visual Aids, 3; Basketball, 1; Intramural Basketball 3; English Club, 1; Vikings, 2; Latin Club, 2.

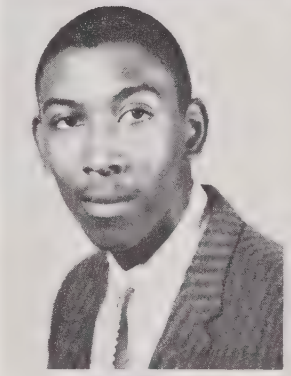

ANDREW WALLACE BLOUNT
*"Goat Blount"*
"Nothing beats a failure but a try."
Hi-Y, 1; Band, 2.

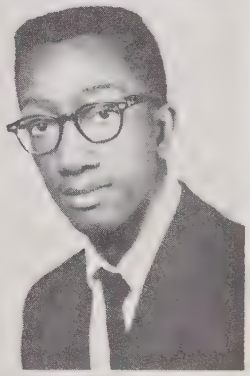

JUANITA LAVERNE BLOUNT
*"Nita"*
"Down not the person who is down; but cheer him in his sorrow, for this old world is a funny old world and you may be down tomorrow."
Y-Teens, 2; Business Club, 1; Math Club, 1; French Club, 2; History Club, 1; English Club, 1.

SPURGEON BRANCH, JR.
*"Bro"*
"If I can't do great things, I'll do small things in a great way."
English Club, 1.

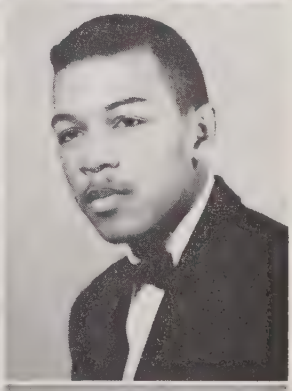

LEON BREWER
*"Gabby"*
"Something began me and it had no beginning; something will end me and it has no end."
Football, 3; Intramural Basketball, 3; Auto Mechanics Club, 2; J. V. Basketball, 1.

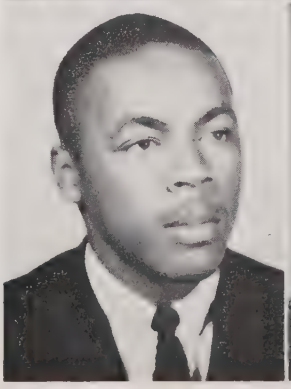

WILLIE OSBORNE BRIDGEFORD, JR.
*"Willie O."*
"To be or not to be; that is the question."
Trowel Trade Club, 2; English Club, 1; Aces, 1.

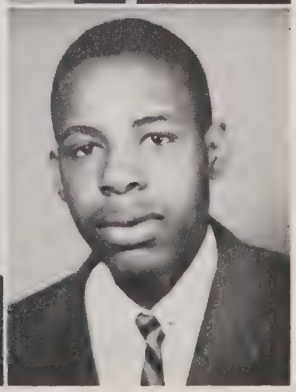

DELORES JANET BRIDGERS
*"Dee"*

"If I am dirty I can cleanse myself, if I am ignorant I can better myself. But if you deny me justice because of the coloring of my skin, I can only refer you to God who gave it to me."
Library Club, 2; Y-Teens, 3; Art, 1; Majorette, 1; Peppermints Club, 2.

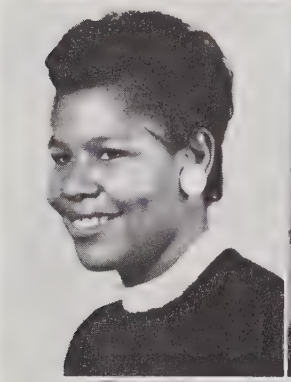

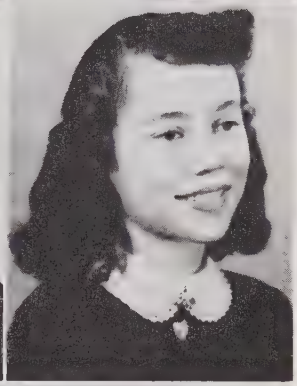

NANCY CAROLYN BRIDGES
*"Dimples"*

"Men's vows are women's traitors! . . . A bait for ladies."
N. H. A., 3; Y-Teens, 3; French Club, 1; English Club, 1; Peppermints, 1; Physics Club, 1; Glee Club, 1.

DOROTHY MAE BROOKS
*"Dot"*

"The person who makes a success of living is the one who sees his goal steadily and aims for it unswervingly."
N. H. A., 3; Math Club, 1; English Club, 1; Intramural Basketball, 2; Y-Teens, 1.

ADDESSA ELOISE BROWN
*"Dessa"*

"Life is never as hard as you think; it's how you make it that counts, so smile; forget your enemies, and think that you can and you will."
National Honor Society, 2; Student Council, 4; Orchestra, 3; String Ensemble, 4; Y-Teens, 4; French Club, 2; Majorette Squad, 3; Art Club, 2; Echo Staff, 1; Buttercups, 4.

DINAH BULLOCK
*"Tuttie"*

"A man is relieved and gay when he has put his heart into his work and has done his best."
Glee Club, 3; N. H. A., 1; Basketball, 1; F. B. A., 1.

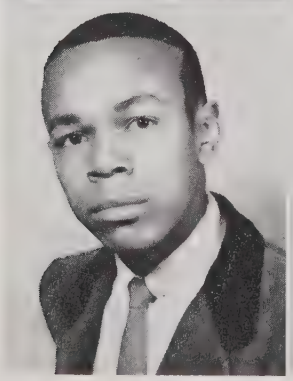

BURNA TURNER BURDEN
*"Banita"*

"Once a job has begun never quit until it is done. Whether the work is large or small do it well or not at all."
Math Club, 1; Glee Club, 2; Y-Teens, 3.

GEORGE BUTLER
*"Daddy Cool"*

"Eat, drink and be merry, for tomorrow we may die."
Automobile Mechanics Club, 2; Manage of Junior Varsity, 1; Knicks Club, 1; Science Club, 1; Intramural Basketball, 1.

JOSEPHINE CARRINGTON
*"Jo"*

"So long as we love, we serve; so long as we are loved by others we are indispensable and no man is useless while he has a friend."
Y-Teens, 2; Library Club, 1; Latin Club, 2; Glee Club, 3.

WILLIAM DONTEZ CARR
*"Willie"*

"Take time to think, it is the source of power; take time to read, it is the foundation of knowledge." National Honor Society, 1; Student Council, 3; Mathematics, 3; Spanish, 2; Glee Club, 1.

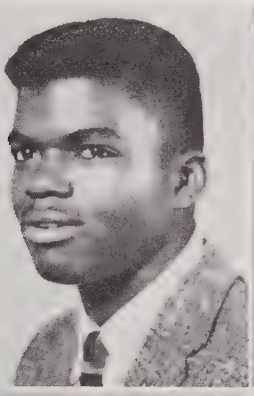

ELIZABETH COOKE
*"Smitty"*

"Yesterday is a canceled check, tomorrow is a promissory note, today is ready cash, spend it wisely." Glee Club, 3; Y-Teens, 4; N. H. A., 1; Peppermint Club, 1; French Club, 2.

JOYCELYN YVONNE COOKE

"Dost thou love life? Then do not squander time, for that is the stuff life is made of."
N. H. A., 1; Choral Club, 3; French Club, 2; English Club, 1; Y-Teens, 4; Library Club, 1; Mathematics Club, 3.

CATHERINE COTTON
*"Cat"*

"A thing of beauty is a joy forever."
N. H. A., 3; Y-Teens, 1; English Club, 1; French Club, 1; Intramural Basketball, 4.

CHARLES VINCENT CRUMP
*"Tipping Charles"*

"Take each man's censure, but reserve thy judgment."
French Club, 2; Math Club, 2; Physics Club, 1; English Club, 1; Esquire Club, 2; Basketball, 2.

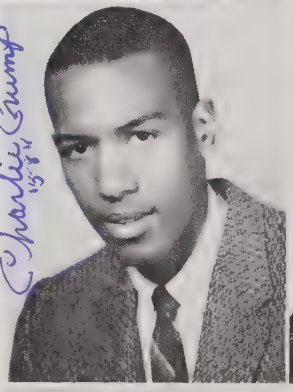


OCTAVIA CURRIN
*"Liz"*

"Never love unless you can bear with all the faults of man."
N. H. A., 4; Majorettes, 2; Spanish Club, 2; Y-Teens, 1.

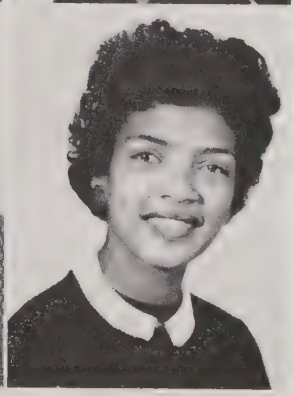

ANNIE LOUISE DAVIS
*"Ann"*

"Do not dream your experiences, experience your dreams; one reality is worth a thousand dreams."
N. H. A., 4; French Club, 2; Math Club, 2; English Club, 1; Glee Club, 1; Intramural Basketball, 2.

RICHMOND DAVIS, JR.

"The pride of victory is apt to corrupt, even the greatest generals." North Carolina Student Industrial Organization, 2; English Club, 1; Hi-Y, 1.

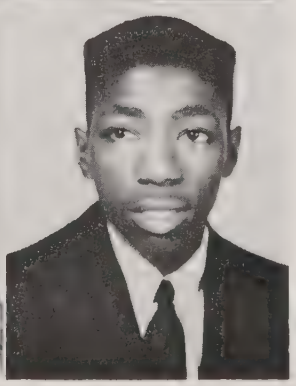

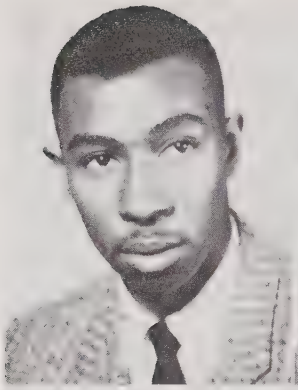

WILLIE CHARLES DAVIS
*"Willie C."*

"It is better to have loved and lost than never to have loved at all."
Auto Mechanics, 2; English Club, 1; Senior Hi-Y, 1; Aces, 1; The Five Seniors, 1; Intramural Basketball, 4.

WILLIE MAE DAVIS
*"Creter"*

"The love of liberty is the love of others; the love of power is the love of ourselves."
Student Council, 3; Echo Staff, 1; Dramatics Club, 1; French Club, 2; Tatler Staff, 1; Y-Teens, 3; Art Club, 1; Glee Club, 1; English Club, 1; Intramural Basketball, 2; History Club, 1.

BETTY LOU DEBNAM
*"Bet"*

"Culture is one thing, varnish another."
Glee Club, 3; English Club, 1; Y-Teens, 1.

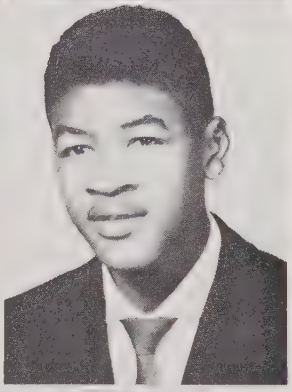

MARJORIE EARL DENDY
*"Bunny"*

"I have but one lamp by which my feet are guided, and that is the lamp of experience. I know no way of judgment of the future but by the past."
Y-Teens, 3; French Club, 2; Future Business Leaders, 1.

SHIRLEY ROBERTA DONALDSON
*"Little Shirley"*

"Happiness is a perfume you cannot pour on others without getting a few drops on yourself."
English Club, 1; Library Club, 1; N. H. A., 3; Y-Teens, 2; Math Club, 2; History Club, 1; Physics Club, 1; National Honor Society, 1; Echo Staff, 1; Choral Society, 3.

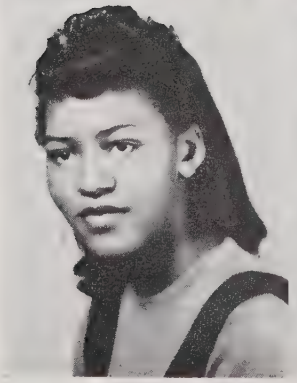

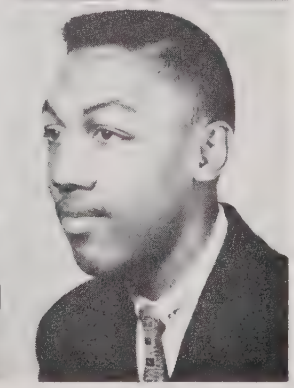

ARTHUR LAFAYETTE DUNSTON, III
*"Bones"*

"All great men are dead and I don't feel so well myself."
Spanish Club, 2; Math Club, 2; English Club, 1.

DORA DUNSTON
*"Lee"*

"We are all born for love; it is the principle of existence and its only end."
French Club, 2; English Club, 1; National Honor Society, 1; String Orchestra, 1.

CHARLES EVANS
*"Cool"*

"Think long, you may decide only once."
Aces, 1; Intramural Basketball, 3; Auto Mechanics, 2; English Club, 1.

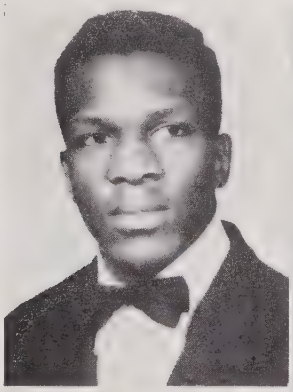

DAVID COLLINS FORBES
*"Forbes"*

"Study to show thyself approved."
Student Council, 2; Hi-Y, 2; Business Club, 1; Intramural Basketball, 1; Football Team, 2; Esquire Club, 3; Spanish Club, 2; Glee Club, 3; Drama Guild, 2; Orchestra, 1; Male Ensemble, 1.

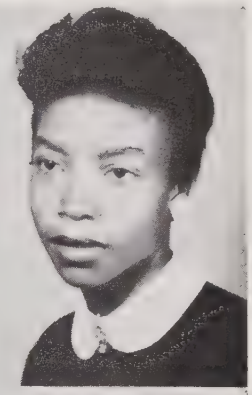

ALICE FORTE

"The greatest secret of success in life is to be ready when your opportunity comes."
Y-Teens, 1; Latin Club, 2; Art Club, 1; Library Club, 1; English Club, 1.

ANNIE MAE FREEMAN
*"Mae"*

"Success lies, not in achieving what you aim at, but in aiming at what you ought to achieve and pressing forward, sure of achievement here or, if not here, hereafter."
Glee Club, 4; Drama Guild, 2; Y-Teens, 2; English Club, 1; Business Club, 1; Spanish Club, 1; Intramural Basketball, 2.

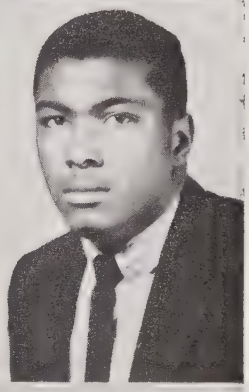

FRANK GARDNER
*"Big Frank"*

"Everything has its beauty, but not everyone sees it."
Football Team, 3; Intramural Basketball, 4; All-State Football Team, 2; Captain Varsity, 1.

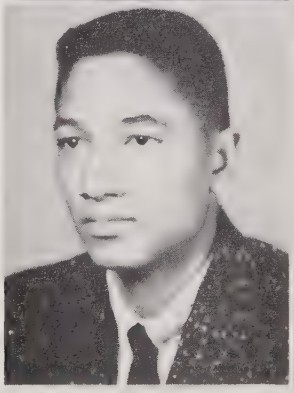

LUTHER R. GARTRELL
*"Duke"*

"It's wiser being good than bad; it's fitter being sane than mad; my own hope is that what begins best can't end worse, nor what God blessed once, prove accurate."
Band, 2; Photography Club, 1; Student Council, 1; Hi-Y, 1.

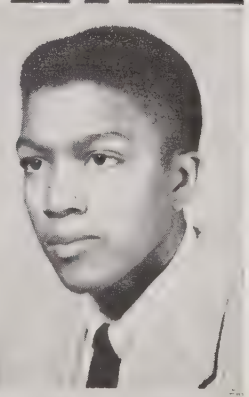

BOBBY GILL

"True friends are like diamonds, precious and rare; false friends are like autumn leaves floating everywhere."
Student Council, 2; Art Club, 3; Tatler Staff, 1.

HALLIE MAE GILL
*"Bootsie"*

"A thing of beauty is a joy forever."
Y-Teens, 3; Glee Club, 3; Office Practice, 1; English Club, 1; Library Club, 1.

JO ANNE GOLDSTON
*"Jo"*

"Hold nothing as certain, save what can be demonstrated."
Y-Teens, 2; Business Club, 1.

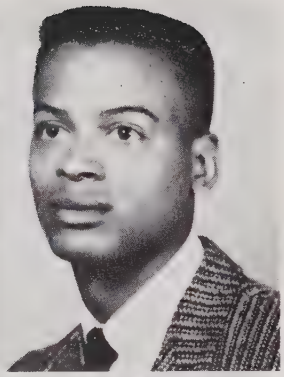

SHIRLEY GOOLSBY
"The great end of life is not knowledge but action."

RAYMOND GRAVES
*"Pee Wee"*
"All that I am and hope to be I owe to my mother."
Baseball Team, 2; English Club, 1; Hi-Y, 2; Trowel Trades, 2.

MAMIE BERNICE GRIFFIN
*"Bunny"*
"It is never too late to be what you might have been."
Y-Teens, 2; Glee Club, 1; English Club, 1.

CATHERINE LOUISE HALL
*"Cathy"*
"Every man wishes to have truth on his side, but it is not every one that sincerely wishes to be on the side of truth."
Student Council, 2; N. H. A., 4; Y-Teens, 3; Glee Club Soloist, 2; Choral Club, 4; Tatler Staff, 2; Library Club, 1; English Club, 1; Art Club, 1.

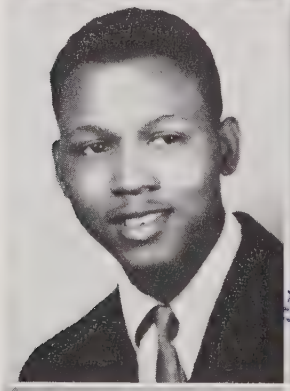

EARL LATTA HALL
*"Do-less"*
"The person who makes a success of living is the one who sees his goal steadily and aims for it unswervingly."
J. V. Basketball, 2; Baseball, 1; National Honor Society, 2; French Club, 2; English Club, 1.

CLEMETINE MARIE HARRIS
*"Tennie"*
"Nothing beats a failure but a try."
N. H. A., 2; English Club, 1; Glee Club, 2.

JAMES ALLISON HARRIS
*"Slick"*
It is a rough road that leads to the heights of greatness."
English Club, 1; Trowel Trade Club, 1.

JUANITA HARRIS
"It is better to have loved and lost than to have never loved at all."
Business Club, 1; Y-Teens, 1.

ALEXANDER ROBERT HARLEE, JR.
"I shall pass through this world but once; and if there be any kindness, or any good thing I can do for my fellow beings, let me do it now for I shall not pass this way again."
Hi-Y, 2; Masonry, 2; English Club, 1.

LEWYN MCCAULEY HAYES, III
*"Sarge"*
"In this world, it is not what we take up, but what we give up, that makes us rich."
English Club, 1; Mathematics Club, 4; Football, 2; Baseball, 2; Echo Staff, 2; Tatler Staff, 2; Glee Club, 2; Intramural Basketball, 4; Esquire, 1.

BURIE HAYNES
*"Sunny"*
"Usually, it is easier to do a good job than to explain why you didn't."
English Club, 1; Brickmason Club, 1.

CHARLES A. HAYWOOD
"It matters not how straight the gate, how charged with punishment the scold, I am the master of my fate, I am the captain of my soul."
National Honor Society, 2; Tatler Staff, 2; Hi-Y, 2; Esquire, 3; French Club, 2; Intramural Basketball, 1; Student Council, 3; English Club, 1.

CLEOPATRA HIGH
*"Cleo"*
"Wisdom is the principal thing; therefore, get wisdom: and with all thy getting get understanding."
N. H. S., 2; N. H. A., 3; Orchestra, 2; Band, 4; Y-Teens, 4; Student Council, 1; Buttercup, 4.

PATRICIA YVONNE HINTON
*"Tricia"*
"Your opinion of others is apt to be their opinion of you."
Band, 3; Y-Teens, 3.

BARBARA ANN BERNADETTE HOCKADAY
*"Babs"*
"The man that has not music in his soul and is not moved by a concord of sounds is fit for treason, strategems, and spoils let no such man be trusted."
Student Council, 1; Glee Club, 4; Band, 2; Orchestra, 2; Dramatics Club, 1; Tatler Staff, 1; Echo Staff, 1; Spanish Club, 2; Y-Teens, 4; N. H. A., 4; English Club, 1; Intramural Basketball, 3.

MCTHADDEUS HOLDEN
*"Mack"*
"So long as we serve; so long as we are loved by others, we are indispensable and no man is useless while he has a friend."
Student Council, 3; National Honor Society, 2; Esquire Club, 3; Band, 3; Glee Club, 3; Male Ensemble, 2; Drama Guild, 1; Echo Staff, 1; Orchestra, 1; Hi-Y, 2; French Club, 2; English Club, 1; Intramural Basketball, 1.

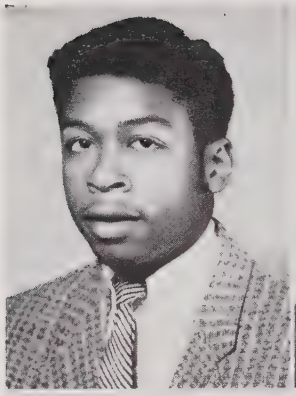

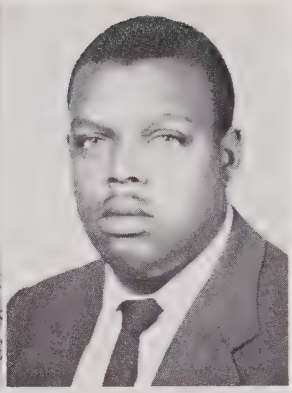

WILLIAM HENRY HOLMES
*"Quack"*
"Wide is the gate and narrow is the way that leadeth unto life."
English Club, 1.

JAMES EVERETT HOLLOWAY
*"Barrell"*
"To think well is to act well."
Band, 4; English Club, 1.

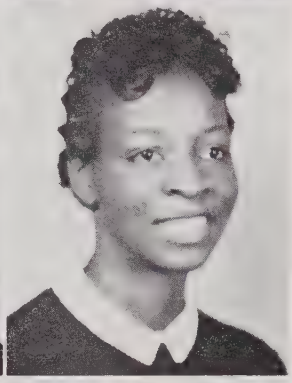

LOVIE JEAN HOWARD
*"Lov"*
"We must all hang together, or assuredly, we shall all hang separately."
Y-Teens, 3; Dramatics Club, 2; English Club, 1; Intramural Basketball, 2.

ROSETTA HOWARD
*"Rose"*
"All that I am and ever hope to be, I owe to my dear mother."
Y-Teens, 3; Business Club, 1; Glee Club, 4; All Girls Chorus, 3; Library Club, 2; Algebra Club, 1.

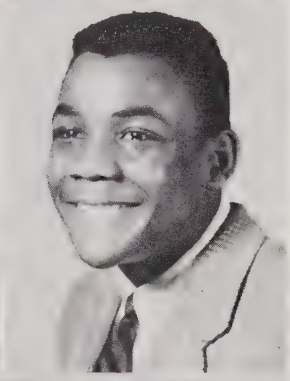

EVANGELINE ALICE HUNTER
*"Van"*
"Here's a sigh to those who love me, and a smile to those who hate; and whatever sky's above me, here's a heart for every fate."
Library Club, 1; Glee Club, 2; Y-Teens, 4; String Ensemble, 4; Orchestra, 2; English Club, 1; French Club, 2; Dramatics Club, 1; Tatler Staff, 1; Buttercup Club, 3.

NEWELL HUNTER
*"Gator"*
"Books are the best things if well used; if abused, among the worst."
Hi-Y, 1; Varsity Football, 1.

SHIRLEY HUNTER
*"Jean"*
"The past is gone, forget it; the present is here, use it; the future will come, prepare for it."
Glee Club, 2; Y-Teens, 2; Library Club, 1; Business Club, 1.

BARBARA ANN IVEY
*"Barbi"*
"Books are the best things if well used; if abused, among the worst."
Y-Teens, 3; N. H. A., 3; English Club, 1; Art Club, 1; French Club, 2; Peppermints, 1.

CLAUDETTE ANNA JACKSON
*"Butch"*
"To bear injuries, or annoying and vexatious events, meekly, patiently, prayerfully, and with self-control, is more than taking a city."
Echo Staff, 1; Tatler Staff, 1; Drama Guild, 1; Library Club, 1; English Club, 1; Y-Teens, 1.

ESSIE LEE JACKSON
"It is better to do a job good than explain why you didn't."
English Club, 3; Y-Teens, 2.

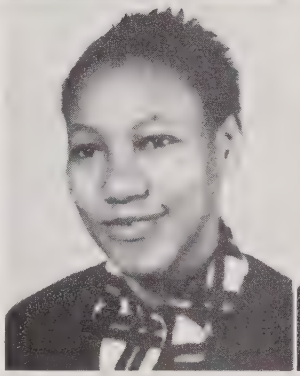

LULA MAE JAMES
*"Little Lula"*
"Smile, and the world will smile with you."
Art, 3; Typing, 3.

OTELIA JEFFRIES
*"Shorie"*
"I had rather have a fool to make me merry, than experience to make me sad."
Y-Teens, 2; Glee Club, 2.

DORETHA JONES
*"Bo"*
"I've always observed that to succeed in this world, we must be foolish in appearance, but in reality wise."
N. H. A., 3; Y-Teens, 4; Spanish Club, 2; Future Business Leaders Club, 1; English Club, 1; Office Practice Staff, 3; Intramural Basketball, 1.

GERALDINE DELORES JOYNER
*"Deanie"*
"Self-trust is the first secret of success."
N. H. A., 3; Math Club, 1; Cheerleader, 4; Tatler Staff, 1; English Club, 1.

JAMES EDWARD KING
*"Mutt King"*
"Forget your doubts and set about the task in hand."
English Club, 1; Trowel Trades Club, 1.

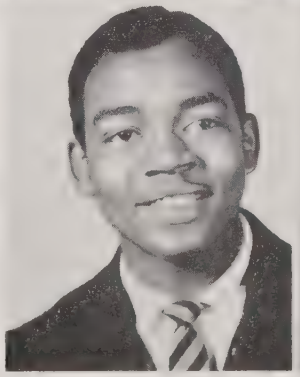

GLORIA ANNE LATTA
*"Glo"*
"Let that which he learns next be neatly conjoined with what he knows already.
National Honor Society, 2; New Homemakers of America, 3; French Club, 2; Y-Teens, 3; Student Council, 2; Glee Club, 3; Dramatics Club, 1; Physics Club, 1; English Club, 1; Chemistry Lab. Assistant, 1; Peppermints, 2.

HELEN DELORES LILLY
*"Lillies"*

"We judge ourselves by what we feel capable of doing while others judge us by what we have already done."
Y-Teens, 3; National Honor Society, 2; Student Council, 3; French Club, 2; English Club, 1; Physics Club, 1.

BARBARA ANN MALONE
*"Billy"*

"Education does not mean teaching to know what they do not know; it means teaching them to behave as they do not behave."
English Club, 1; Spanish Club, 2; N. H. A., 4; Y-Teens, 4; Office Practice Staff, 2.

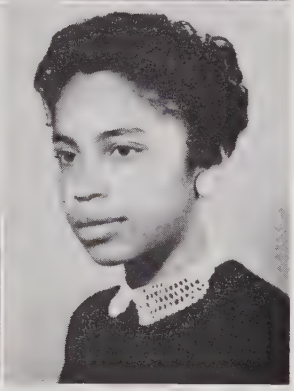

ANNIE JO MANLEY

"Take time to be friendly; it is the road to happiness."
Library Club, 1; Y-Teens, 1; English Club, 1; Glee Club, 1.

PHYLLIS JAMES MANN
*"Toot"*

"Hear not my steps, which way they walk, for fear thy very stones prate of my whereabouts."
Band, 4; Choral Ensemble, 4; Student Council, 3; Y-Teens, 3; Dramatics Club, 1; French Club, 2; Library Club, 1; English Club, 1; Math Club, 2.

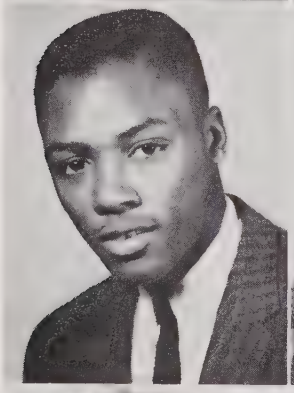

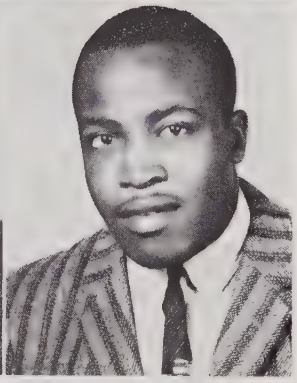

BOBBY MATTHEWS
*"Jake"*

"Education makes a person easy to lead, but difficult to drive, easy to govern but impossible to enslave."
Football Team, 3; Vikings, 4; Auto Mechanics, 2; English Club, 1; Intramural Basketball, 3; Math Club, 1.

CARLOS MCKNIGHT
*"Doodyville"*

"The world's greatest men are dead, I don't feel so well myself."
Varsity Football, 4; Varsity Basketball, 3; Glee Club, 2.

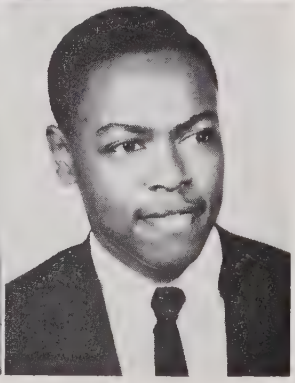

LAURA CATHERINE MCNEILL
*"Cat"*

"The greatest room of all rooms is the room for improvement."
Y-Teens, 2; N. H. A., 2; English Club, 1; Business Club, 1.

HAL VESTER MILES
*"Hal"*

"Things must be as they may; and what a man cannot get, he may lawfully deal for."
English Club, 1; Spanish Club, 2; Hi-Y, 2.

SHERMAN EARL MILES

"Good company in a journey makes the way to seem the shorter."
Drama Guild, 1; Art Club, 2; English Club, 1.

ERNEST MIMS
*"Bo"*

"The tears of the young who go their way, last a day; but the grief is long of the old who stay."
English Club, 4; Art Club, 3; Esquire Club, 1.

BARBARA JEAN MOORE
*"Bobby"*

"Life is never as hard as you think; it's how you make it that counts, so smile and think that you can and you will."
N. H. A., 3; Y-Teens, 2; Office Practice, 3; English Club, 1.

DELOIS JEAN MOORE
*"Mo"*

"I expect to pass through this world but once. Any good therefore that I can do, or any kindness that I can show to any fellow creature, let me do it now. Let me not differ or neglect it, for I shall not pass this way again."
Y-Teens, 3; Math Club, 1; Library Club, 1; Business Club, 1; Peppermints, 1; English Club, 1.

WALTER BRICE NOBLE
*"Plunky"*

"What's the use of worrying? It never was worthwhile, so pack up your troubles in your old kit bag and smile, smile, smile."
Dramatics Club, 1; Glee Club, 1; Jr. Varsity, ½; Esquire Club, 1.

ELVIA MAE NORRIS
*"El"*

"Failure is only postponed success as long as courage coaches ambition. The habit of persistence is the habit of victory."
Y-Teens, 2; N. H. A., 2; Office Staff, 1.

CAROL ANN PAIGE
*"Ann"*

"He who knows little, and knows it, knows much."
N. H. A., 3; Y-Teens, 2; Spanish Club, 1; Peppermints, 1; English Club, 1; Student Council, 1.

JUDITH ANN WINTERS PARKER
*"Judy"*

"He is a wise man who does not grieve for the things he has not, but rejoices for those which he has."
Library Club, 2; Cheering Squad, 3; Drama Guild, 2; Math Club, 2; Tatler Staff, 1; Y-Teens, 3; French Club, 3; Student Council, 3.

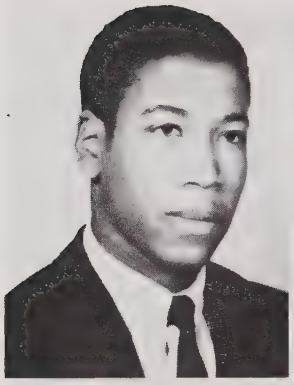

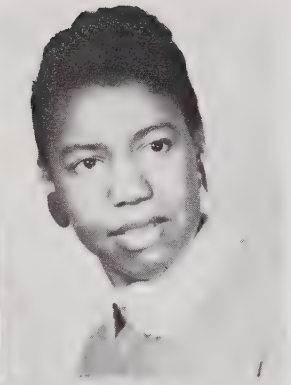

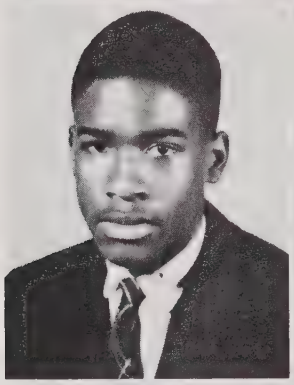

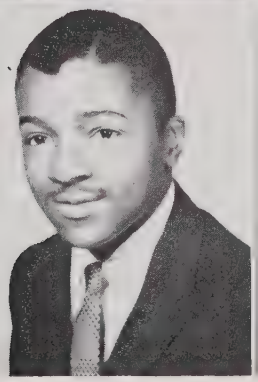

LAWRENCE EUGENE PEEBLES
*"Pip"*

"I find the real thing in this world is not so much where we stand, as in what direction we are moving."
Trowel Trades, 2; Industrial Arts, 2.

DOROTHY LUCILLE PEPPERS
*"Dot"*

"Usually it is easier to do a good job than to explain why you didn't."
N. H. A., 1; Glee Club, 4; Y-Teens, 2; English Club, 1; Library Club, 1; Peppermint Club, 1; Intramural Basketball, 1.

MARY FRANCES PERRY
*"Mal"*

"I envy no one who knows more than I, but the one who knows less."
Business Club, 1; Girl Scout, 1; Y-Teens, 4; Library Club, 4; Math Club, 1.

MAXCINE PERRY
*"Max"*

"He prayeth best who loveth best, All things both great and small. For the Dear Lord who made us, He made and loveth all."
N. H. A., 3; N. H. S., 1; Y-Teens, 1; French Club, 1; English Club, 1; Math Club, 3.

BEN C. PETERSON, JR.

"A cure has been advanced for everything, but there is no medicine for the cure of a fool."
Tatler Staff, 1; Art Club, 1; Esquire Club, 1; English Club, 1; Echo Staff, 1.

ARTRIS EMMA POLLARD
*"Art"*

"It doesn't pay to be anything else but downright bones in heart."
Y-Teens, 2; Basketball, 1; English Club, 1; Spanish Club, 2.

WILLIAM EMANUEL PRETTY
*"Pretty Boy"*

"Life is never as hard as you think; it's how you make it that counts, so smile and think that you can and you will."
Library Club, 1; Dramatics Club, 2; Tatler Staff, 2; Hi-Y, 3; Glee Club, 4; Echo Staff, 3; Male Ensemble, 2; Vikings, 3; Drama Guild, 1; Intramural Basketball, 4.

WILMA MARILYN PRIDGEON
*"Pridge"*

"Wisdom alone is true ambition's aim, Wisdom, the source of virtue, and of fame, obtained with labour, for mankind employed, and then, when most you share it, best enjoyed."
Orchestra, 4; N. H. A., 4; Student Council, 4; Y-Teens, 4; Buttercups, 4; Dramatics Club, 1; Math Club, 3; Spanish Club, 2; Echo Staff, 1; English Club, 1; String Ensemble, 4.

OLIVIA PRICE

"To succeed in this world one must look foolish but be wise."
Y-Teens, 2; Basketball, 1; English Club, 1; Art Club, 1; Spanish Club, 2.

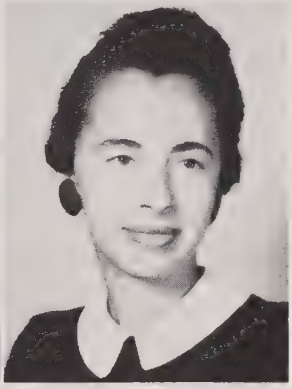

MARGUERITE RAINES
*"Red"*

"Never sign a paper you have not read, or drink water you have not examined."
Glee Club, 4; Y-Teens, 1; Intramural Basketball, 4; Majorettes, 3; Library Club, 1; Peppermint Club, 2; Math Club, 1.

CLARICE YVONNE RAND
*"Redbone"*

"Character is determined by what you stand for, reputation by what you fall for, but life is only what you make it."
N. H. A., 4; Business Club, 1; English Club, 1; Library Club, 1; French Club, 2; Y-Teens, 1; Math Club, 1.

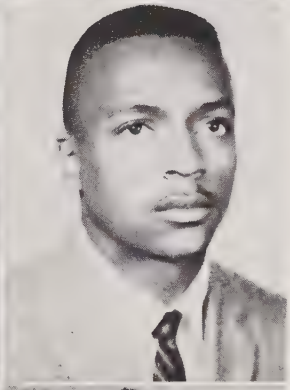

WALTER RAWLINS, JR.
*"Walt"*

"The best place to fine a helping hand is at the end of your arm."
Football Team, 3; English Club, 1.

DOROTHY ELLEN RAY
*"Dot"*

"All that I am and hope to be I owe to my mother."
French Club, 2; Y-Teens, 2; Glee Club, 2.

MAMIE CAROLYN RIDDICK

"If music be the food of love, play on."
Orchestra, 3; Y-Teens, 4; String Ensemble, 4; Buttercups, 4; Mathematics Club, 2; English Club, 1; Spanish Club, 2.

BETTIE DORIS RIDLEY
*"Betsy"*

"The past has gone, forget it, the present is here, use it, the future will come, prepare for it."
National Honor Society, 2; Student Council, 4; Tatler Staff, 1; Art Club, 2; Y-Teens, 2; Library Club, 1; Physics Club, 1; Buttercup Club, 4; Math Club, 1; English Club, 1; N. H. A., 2.

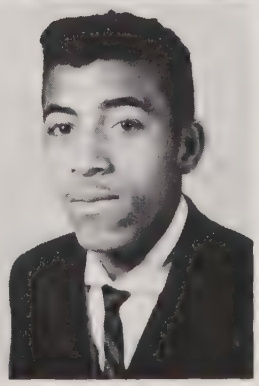

JOHN GILBERT ROBINSON
*"Boo Boo"*

"God helps those who help themselves."
Glee Club, 1; Senior Hi-Y, 1; N. E. S. I. O., 2.

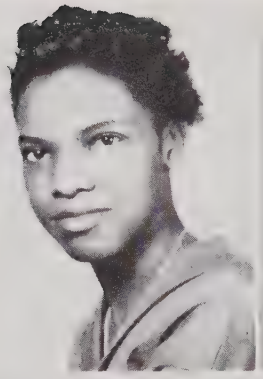

DORIS ROGERS
*"Pinkey"*

"Down not the person who is down, but cheer him in his sorrow for this old world is a funny old world, and you may be down tomorrow."
N. H. A., 4; Y-Teens, 2; Glee Club, 3; French Club, 2; English Club, 1; Physics Club, 1.

BETTIE JEAN RUCKER
*"Bett"*

"I recommend you to take care of the minutes for the hours will take care of themselves."
Y-Teens, 3; Glee Club, 2.

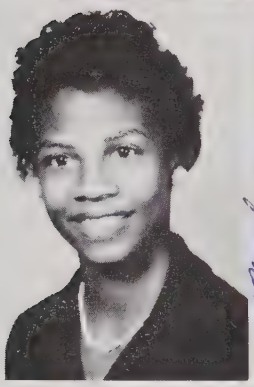

SHIRLEY ANN SATTERFIELD
*"Satt"*

"All the world's a stage; the men and women merely players."
Y-Teens, 3; Student Council, 2; N. H. A., 2; Glee Club, 1; String Orchestra, 4; Peppermints, 1; Dramatics Club, 1.

JOSEPHINE SCOTT
*"Jo Jo"*

"He that keepth his mouth keepeth his life; But he that openth wide his lips shall have destruction."
English Club, 1; Student Council, 1; Y-Teens, 1; Intramural Basketball, 1.

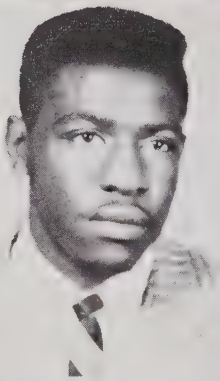

HAZELINE SMITH
*"Boosie"*

"Nothing is more simple than greatness; indeed, to be simple is to be Great."
English Club, 1; Y-Teens, 4.

LUKE SMITH, JR.
*"Bro"*

"It is better to be ready than not to be ready."
Auto Mechanics, 2; Math Club, 1; English Club, 1; Intramural Basketball, 3; Hi-Y, 1.

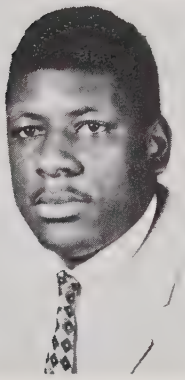

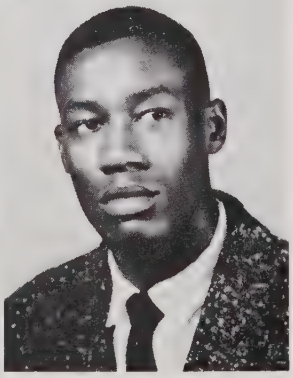

WILLIAM FRED SMITH

"Get on the bandwagon; there's good rockin' tonight."
Band, 4; Intramural Basketball, 2.

BROOKS EUGENE SPENCE
*"Rock"*

"Take love away from life and you take away its pleasures."
Varsity Basketball, 2; Art Club, 1; Dramatics Club, 2; Esquire Club, 1; English Club, 1.

CARDRIENNE STANLEY
*"Cordie"*

"He prayeth best who loveth best, All things both great and small. For the dear God who loveth us, He made and loveth all."
Band, 3; English Club, 1; Glee Club, 3; Math Club, 1; Student Council, 1; Y-Teens, 3.

GLORIA FAYE STROUD
*"Candy"*

"To be what you are, and to become what we are capable of becoming, is the only end of life."
Glee Club, 2; String Orchestra, 4; French Club, 2; English Club, 1; Y-Teens, 4.

HAZEL VERNICE THOMAS
*"Squirk"*

"The talent of success is nothing more than doing what you can do well; and doing well what ever you do, without a thought of fame."
Y-Teens, 2; Glee Club, 1; English Club, 1; Intramural Basketball, 2; Art Club, 1; History Club, 1.

CLAUDE RUSSELL TROTTER, JR.
*"Jr."*

"Cowards die many times before their death, the valiant never taste of death but once."
Varsity Football, 4; Varsity Basketball, 4; Varsity Baseball, 1; Physics Club, 1; English Club, 1; Glee Club, 2; Dramatics Club, 1; Tatler Staff, 1.

JOSEPHINE TURNER
*"Jo"*

"It is better to have loved and lost than to have never loved at all."
Spanish Club, 2; English Club, 1; Y-Teens, 2; Art Club, 1.

ELIJAH WALKER
*"Stone"*

"I hold him but a fool who would endanger his body for a woman who loves him not."
English Club, 2; Hi-Y, 3; Student Council, 1; Glee Club, 3; Football Team, 3; Basketball Team, 2; Vikings, 1; Spanish Club, 1.

PATRICIA WATSON
*"Pat"*

"Make it thy business to know thyself, which is the most difficult lesson in the world."
N. H. A., 1; Art Club, 1; Y-Teens, 1; English Club, 1.

ALLEN ERICSON WEATHERFORD, III
*"Al"*

"Never give up. When the chips are down, do your best and in the final analysis, you will have done well."
Amateur Radio Operators' Club, 1; Model Airplane Club, 2; Physics Club, 1; Mathematics Club, 3; English Club, 1; French Club, 2; Intramural Basketball, 2; String Ensemble, 2.

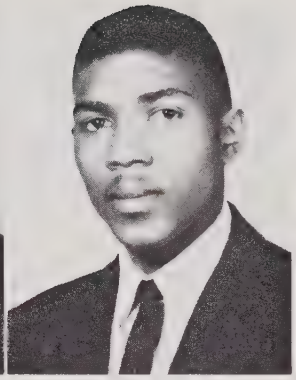

ELIZABETH WHITAKER
*"Liz"*

"A man never falls so low that he can see nothing higher than himself."
Student Council, 4; N. H. A., 3; Chemistry Lab. Assistance, 1; Y-Teens, 4; French Club, 2; Physics Club, 1; Intramural Basketball, 4; English Club, 1; Mathematics Club, 4.

SYLVESTER ADOLPHUS WHITE, JR.
"To really succeed one must obey God and man."
Band, 4; Orchestra, 1; Hi-Y, 2; Spanish Club, 1; Math Club, 2; English Club, 2; Assistant Drum Major, 1; Assistant Band Director, 1; Intramural Basketball, 4.

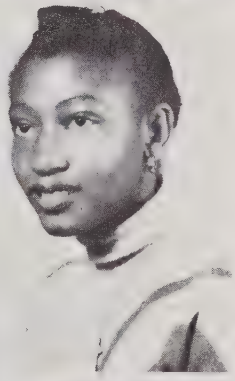

CATHERINE WILLIAMS
*"Cat"*

"I have learned tolerance from the intolerant, silence from the talkers, and kindness from the unkind; yet I'm not grateful to these teachers."
Y-Teens, 1; French Club, 2; Dramatics Club, 2; English Club, 1.

JOYCE IRENE WILSON
*"Punkin"*

"All that we are is the results of what we have thought. The mind is everything. What we think we become."
Tatler Staff, 1; Y-Teens, 4; Glee Club, 1; Math Club, 2; English Club, 1.

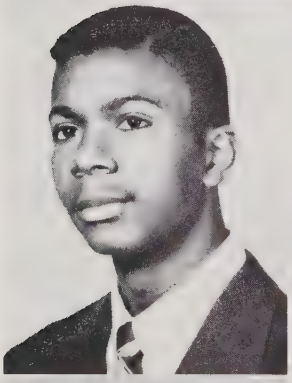

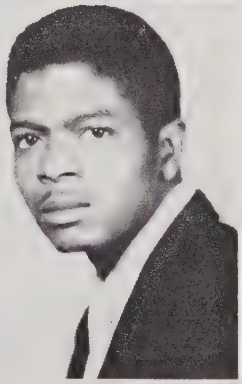

DUEL SEXTON WINSTON
*"Sex"*

"The root of education is bitter; but the fruit is sweet."

OLLIE WINSTON
*"Earl"*

"Attempt only what you are able to perform."

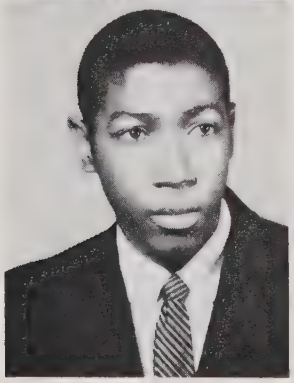

CHARLIE YOUNG

"You cannot slander human nature; it is worse than words can paint it."
Spanish Club, 3; Auto Mechanics, 2; English Club, 1; Intramural Basketball, 4.

# *juniors*

Cleo Allen
Alicia Bass
Lula Blount
Leonard Bridgefort
Mary Burke

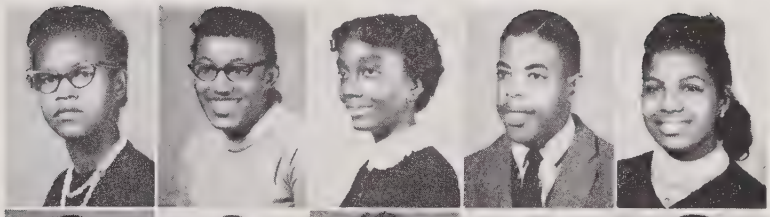

Carolyn Carrington
Mary Collins
Peggy Currin
Benjamin Curtis
Charles Davis

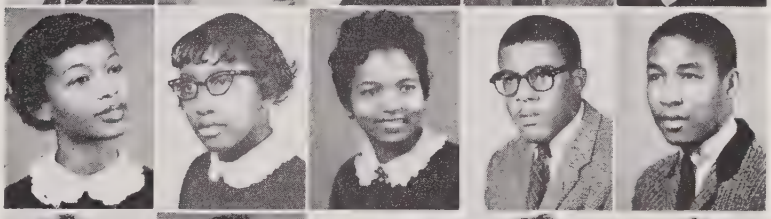

Delores Farrar
Peggy Ferrel
Gloria Freeman
JoAnn Gorman
Patricia Guess

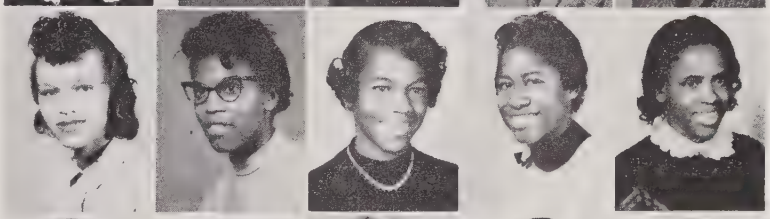

Mattie Hamer
William Hartsfield
Cleo Hedgepeth
Raymond Henderson
Barbara Hicks

Carl Hinton
Eula Hinton
Robert Hinton
Wilburt Hinton
Ellen Hockaday

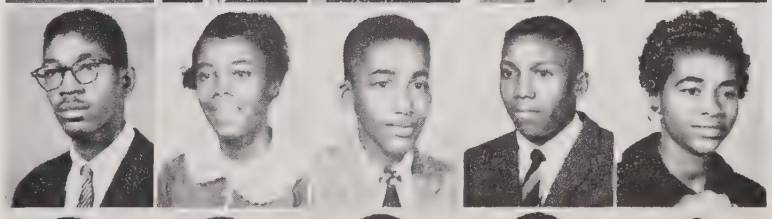

Annette Holland
Terry Hough
Garland Hunt
Charles Hunter
Charles L. Hunter

Dewitt Hunter
Margaret James
Napoleon Johnson
Willie Kelly
Shirley Lassiter
Azeline Lipscomb

Joyce Lucas
Patricia Malone
Madge Marshall
Doris Massey
Joyce McCullom

Ida McNaire
Alice Mintz
Annie Morgan
Carol Morgan
Eleanor Nunn

Ninetta Penn
Denniese Perry
Elvera Quick
Ann Ranson
Willess Reeves

Mattie Rhodes
Shirby Rodgers
Carolyn Sanders
Shirley Sanders
Ernest Smith

Norman Snipes
Antoinette Spaulding
Harold Syms
William Tate
Herman Taylor

Owen Taylor
Edward Thorpe
Marjorie Tucker
Isiah Whitaker
Johnese White

Ruby Wilder
Elanor Williams
Carolyn Wilson
Carol Worth
Johnny Worth

*juniors*

# *sophomores*

## HOMEROOM 10-A

### OFFICERS

President ..... Eunice Coe
Vice President ..... Barbara Forbes
Secretary ..... Gloria Howard
Treasurer ..... Myrtice Becoat
Advisor ..... Mrs. E. L. Clark

### ROLL

Paul Alston
Samuel Brodie
Dorsey Butler
Carolyn Collins
Charles Christmas
James Davis
Norman Dolby
David Foster
Edward Freeman
Willie Grier
Charles Hill
James Hinton
Katie Ings
Nancy Iredell
Clarice Leonard
Pattie Leonard
Willie McKay
Jessie P. Matthews
Lynwood Monroe
James Norris, Jr.
Stephen Oats
Jesse Olds
James O'Neal
Ervin Riddick
James Scott
Earl Singletary
Columbus Spencer
Walter Upchurch
Virginia Walker
Eugene Weldon
Jannie Lou Wilson

# *sophomores*

## HOMEROOM 10-B

### OFFICERS

President ..... Joyce Merritt
Vice President ..... Lossie Avery
Secretary ..... Bobbie Jean Mitchell
Treasurer ..... James Giles
Advisor ..... M. C. Hill

### ROLL

Charles Alston
Robert Alston
Patricia Andrews
Grover Bailey
Robert Benton
Joyce Birdsall
Madgeline Burrell
Thomas Fox
Edward Gunter
Eula Herndon
Louis Hinton
Arthur Hinton
Doris Hodge
Margaret Holt
David Haywood
Patricia Houston
Mary Jenkins
John Johnson
Poletta Jones
Francis Jones
Arthur Leonard
Carolyn Morgan
Lonnie McClain
Robert McDow
Barbara Palmer
Laney Partin
Frances Savage
Betsy Smith
Corrine Walker
Queene Williams

# *sophomores*

## HOMEROOM 10-C

### OFFICERS

President ..... Joseph Holt
Vice President ..... Faye Taylor
Secretary ..... Faylene Robinson
Student Council Representative ..... Grace Lindsey
Advisor ..... P. C. Gibson

### ROLL

Elnora Austin
Earl Cannon
John Dunn
Joseph Dunn
Leslie Graham
Robert Graham
Robert Harris
Albert Hawkins
James Hayes
William Hill
Joseph Holt
Louis Johnson
Quincy Judkins
Sarah Kearney
Grace Lindsey
Willie McLean
Mary Ann Paige
James Pattishaw
Fayelene Robinson
William Rochell
Joseph Sanders
Blanche Sawyer
Betty Stevens
Faye Taylor
Earlyn Thompson
Charlie Watkins
Grace Watts
Ernest Wilkins
Barbara Williamson
Betty Womack

# *sophomores*

## HOMEROOM 10-D

### OFFICERS

President ..... Harriet Miles
Vice President ..... Betty Chavis
Secretary ..... Wilhelmenia Campbell
Assistant Secretary ..... Alfredia McCullough
Treasurer ..... Katie Glover
Reporter ..... Alma Trotter
Advisor ..... Mrs. M. B. Jones

### ROLL

Rachel Barbour
Bonnie Booker
Wilhelmenia Campbell
Yvonne Clarkson
Betty Chavis
Geraldine Covington
Carolyn Debnam
Bernard Dunston
Emma Frazier
Katie Glover
Carl Highsmith
Barbara Hinton
Jo Ann Holden
Charles H. Hunter
Martha Johnson
Mildred Lassiter
Alfredia McCullough
Harriet Miles
Constance Pipkins
Lizzie Rhodes
Frances Robertson
Paul Smith
Patricia Thomas
Shirley Thorpe
Alma Trotter
Thomas Wiggs

# *sophomores*

## HOMEROOM 10-E

**OFFICERS**

President ..... Maytre Latta
Vice President ..... Walter Davis
Secretary ..... Joyce McNeill
Assistant Secretary ..... Sandra Hicks
Treasurer ..... William Robertson
Student Council Representatives ..... Anzella King
Reporter ..... Frozine Reece
Devotional Chairman ..... Daisy Baker
Advisor ..... Mrs. M. W. Blakely

**ROLL**

Mary Alston
Bernice Arrington
Daisy Baker
James Blue
Deloise Debnam
Gloria Debnam
Joy Brown
Brenda Curtis
Walter Davis
David Dolby
Agnes Dunn
Clarence Ford
Vera Harris
Sandra Hicks
Anzella King
Daniel Langston
Maytre Latta
Bennie Mack
Leona Malone
Janice Marshall
Joyce McNeill
Bobby McQueen
Frozine Reece
William Robertson
James Taylor
Ben Thomas
Betty Thomas
Ervin Thomas
Faustine Walker
Vernard Wilson

# *sophomores*

## HOMEROOM 10-F

### OFFICERS

President ..... La Verne J. Solomon
Vice President ..... Elaine Delores Johnson
Secretary ..... Betty Ann Thomas
Assistant Secretary ..... Barbara Nell Jones
Treasurer ..... Emily Marie Byrd
Reporter ..... Catherine D. Rusher
Student Council Representative ..... Margaret Elizabeth Rogers
Advisor ..... Mrs. A. M. Levingston

### ROLL

Barbara Jean Andrews
Doris Bean
Gladys E. Birdsall
Shirley Ann Brownlee
Virginia Buchanan
Barbara Ann Burrell
Emily Marie Byrd
Ruth Aleine Carrington
Vivian Delores Cox
Henrietta Davis
Irene Dunn
Jessie Mae Dunston
Thomasine L. Farrar
Jeanette Gill
Shirley A. Guess
Sarah Jackson
Elaine Delores Johnson
Luella Johnson
Barbara Nell Jones
Mable V. Lennon
Edna Pearl Lyles
Annette Massenburg
Margaret Elizabeth Rogers
Catherine D. Rusher
Carolyn Smith
Johnsie Marie Snipes
La Verne J. Solomon
Betty Ann Thomas
Gloria J. Walker
Dorethea Young

# HOMEROOM 10-G

**OFFICERS**

President ..... Bobby Gardner
Vice President ..... William H. Haywood
Secretary ..... Isaac Williamson
Treasurer ..... William Neal
Advisor ..... Mrs. E. M. Kelly

**ROLL**

John Branch
James Brewington
Broadus Cox, Jr.
Grant Davis
Fred Douglas
John Evans
Claude Gray
Richard Harris
William H. Haywood
James Herndon
Jimmie Horton
Charlie Manuel
David Myers
James Thorpe
Charles Williams

# *ninth grade*

## HOMEROOM 9-A

### OFFICERS

President ..... Barbara Lightner
Vice President ..... Clifford Grimes
Secretary ..... Janet Upchurch
Treasurer ..... Robert Howard
Advisor ..... Mrs. R. B. Williams

### ROLL

Willie Blount
Emma Bridges
Mary Bryant
Alberta Dunn
Alexander Garrett
Clifford Grimes
Carolyn Harris
Robert Howard
Virginia Howard
Jennetta Jones
Lawrence Jordan
Sandra Larkins
Wiley Latham
Barbara Lightner
Dorothy McKoy
Theodore Moore
Thelma Nixon
Carrie Perry
Lloydine Perry
Betty Poole
Marie Sanders
Shirley Sanders
James Scarborough
William Scott
Virginia Stanley
Patricia Strickland
David Taylor
John Thomas
Marjorie Trice
Janet Upchurch
Notre Dame White
Annie Lee Williams
Georgia Williams
Gloria Williams
Emmitt Wimbush
Mary Womack

# *ninth grade*

## HOMEROOM 9-B

### OFFICERS

President ..... Joe Gibbs
Vice President ..... Aretha Giles
Secretary ..... Carolyn Mack
Assistant Secretary ..... Doris Gartrell
Treasurer ..... Delores Edwards
Advisor ..... P. H. Williams

### ROLL

Geraldine Capehart
Joyce Davis
Brenda Dawson
Bettye Debnam
Shirley Debnam
Delores Edwards
Doris Gartrell
Joe Gibbs
Aretha Giles
Lois Gill
Dorothy Green
Hubert Guess
Charlotte Goodson
Carolyn Grier
Cecelia Griffith
Carol Highsmith
Mary Hill
Gertrude Hinton
Rebecca Hinton
Robert Jeffries
James Jernigan
Ures Johnson
Charles Jones
Levern Leonard
Joe Leverette
Carolyn Mack
Walter Martin
Mary Sue McClain
Adrian McCullom
Johnny Montague
Neltine G. Peebles
Alicia Poole
George Rogers
Maurice Sanders
Roderick Taylor
Sharon White

# *ninth grade*

## HOMEROOM 9-D

### OFFICERS

President ..... James Johnson
Vice President ..... William Harris
Secretary ..... Brenda Cooke
Assistant Secretary ..... Doris Williams
Reporter ..... Maxine Thomas
Student Council Representative ..... Annette Autery
Advisor ..... Mrs. I. E. Washington

### ROLL

Gilbert Allen
Alphonso Anderson
Emily Barnes
Shirley Burt
Kenneth Cannady
William Clarkson
William Cooke
Baxter Farrar
Joseph Gale
Bennie Gill
William Gregory
Ida Hawkins
Jo Ann Hicks
Clyde Hedgepeth
Jesse Hinton
Patricia Holloway
Preston Hunter
Staley Keith
William Lockwood
Julia Mitchell
Miley Peppers
Delores Rhodes
Juanita Saunders
Shirley Singletary
Robert Smith

# *ninth grade*

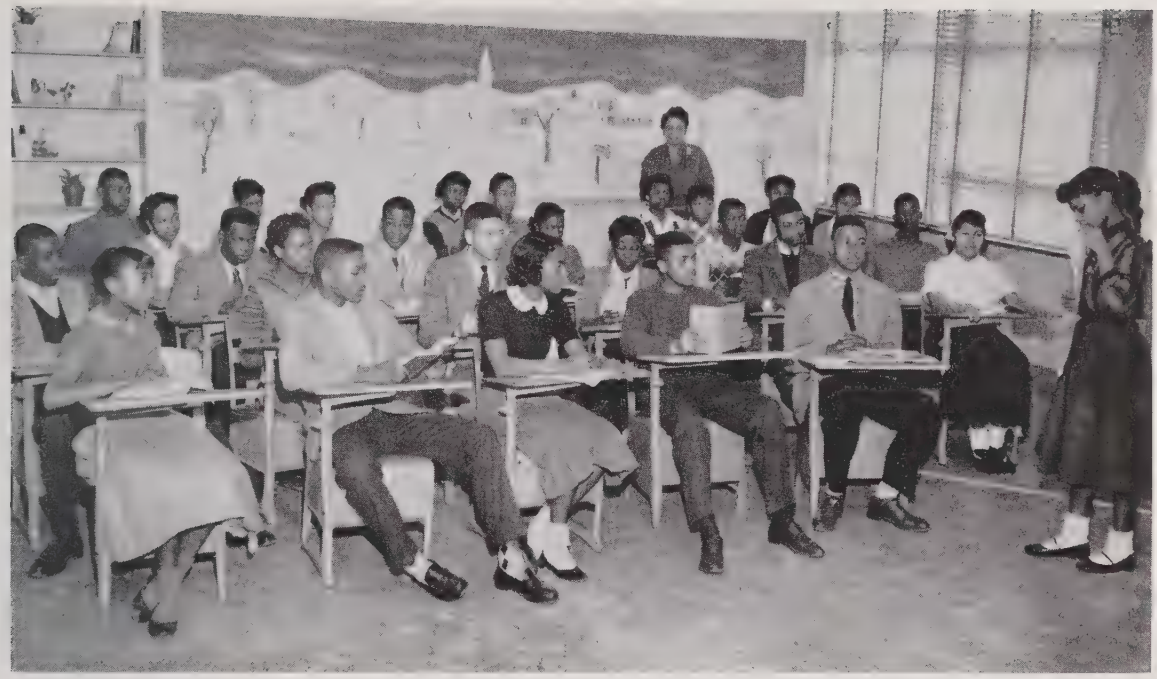

## HOMEROOM 9-E

### OFFICERS

Presidents ..... Helen Kearney, JoAnn D. Hunter
Vice Presidents ..... Jean Jones, Adelaide Cobb
Secretaries ..... Adelaide Cobb, Jean Jones
Assistant Secretaries ..... JoAnn Hunter, Sally Watson
Treasurers ..... Hilton Reddick, William Herndon
Advisor ..... M. E. Ligon

### ROLL

William Adkins
James Anthony
Thomas Bennett
Constance Brame
Adelaide Cobb
Robert Deans
Barbara Dunston
Mary Freeman
Kay F. Gill
George Harmon
Bobby Harris
William Herndon
Mary Hines
Ruth Hinton
Joyce Hopkins
JoAnn D. Hunter
Dora Jackson
Betty Johnson
Freddie Jones
Jean P. Jones
Annie T. Kearney
Helen Kearney
James Kearney
Roland Lennon
James Lyles
Gloria Mials
Hilton Reddick
Dorothy Sanders
Kenneth Satterfield
Willie Shire
Leroy Trice
Shirley Umstead
Willie Walker
Sally Watson

# *ninth grade*

## HOMEROOM 9-F

### OFFICERS

President ..... Annie J. Wilson
Vice President ..... Cornelia Weatherford
Secretary ..... Emma Dones
Assistant Secretary ..... Sandra Trevan
Treasurer ..... Robert Jones
Reporter ..... Joycelyn Kelly
Advisor ..... Mrs. M. R. Cook

### ROLL

Magaline Barbour
Earl Barnes, Jr.
Leroy Boykin
Joyce Carrington
Odell Cooke
Emma Dones
Geraldine Everett
James W. Fletcher
Alexander Goode
Charles Goodson
Carl H. Hall
Carol Jean Hall
William Jeffries, Jr.
James Jones
Robert Jones
Joycelyn Kelly
Wyatt Lockley
Jo Ann Malone
Bennie C. Mims
Lonnie Mitchell
Joseph Neal
Jeanette Pattishaw
Margaret Rivers
Charles Seberry
Shirley Smith
French Stephens
George Thorpe
Sandra Trevan
Frank Trice
Cornelia Weatherford
Bert Williams
Elmo Williams
Annie J. Wilson
Howard Young

# *eighth grade*

## HOMEROOM 8-1

### OFFICERS

| | |
|---|---|
| President | Madelyn Yarbrough |
| Vice President | Betty Thomas |
| Secretary | Eloise Murphy |
| Assistant Secretary | Frances Roberts |
| Treasurer | Alice Mann |
| Student Council Representative | La Verne Lane |
| Reporter | Eunice Latta |
| Advisor | Mrs. G. H. Manly |

### ROLL

Jesse D. Bean
Robert C. Brown
Marie Byrant
Dorothy Cannady
Josephine Dowd
Evelyn Dunbar
Betty Jean Evans
Jean Ellen Fox
Michael Harris
Nell Marie Hamm
Gloria Jean Hinton
Patricia Ann Jeter
Gloria Jean Johnson
Sadie Maye Johnson
Samuel Thomas Kay
Sandra Mial
Pauline Morgan
William McCollum
Judy Palmer
Louise Perry
Dorothy Perry
Barbara Powell
Charles Rand
Mary Riddick
Ola Mae Sanders
Sandra Seberry
Lorane Shaw
Gloria Jean Tate
Troy Privette
Reid Wall
Maxine White
Marilyn Yarbrough

# *eighth grade*

## HOMEROOM 8-2

### OFFICERS

President ..... Emma Womack
Vice President ..... Lorettia Cotten
Secretary ..... Judith Adams
Assistant Secretary ..... Richard Davis
Reporter ..... Viola High
Advisor ..... G. F. Foxwell

### ROLL

Judith Adams
Harold Austin
James Bumpers
Gloria Bannister
Mozzella Bullock
Raymond Bullock
Hazel Burnett
Joyce Burnett
Richard Davis
Yvonne Chavis
Lorietta Cotten
Lawrence Dickens
Mary Gill
Emma Hairston
Andrew Horton
Viola High
Shirley Hinton
James Howard
Equilla Hodges
Jeneil King
Mary Lawrence
Emma Lee
Thelma Love
Barbara Mitchell
Bossie McNeal
Della Melvin
Barbara O'Neal
Maxine Partin
Rogerline Pipkin
Betty Robertson
Billy Robinson
Gloria Singletary
Georgia Taylor
Roscoe Thomas
Joyce Vandergriff
Edna Walker
Lynn Williams
Emma Womack
Mable Young
Shirley Zimmerman

# *eighth grade*

## HOMEROOM 8-3

### OFFICERS

President ..... Paul D. Lee
Vice President ..... Evelyn S. Williams
Secretary ..... Roy Hicks
Treasurer ..... Ernest Kelly
Student Council Representative ..... Elbert Laws
Advisor ..... Mrs. M. P. Lane

### ROLL

John Paul Alston
Lonnie L. Anderson
Nathaniel Bailey, Jr.
Lorenza M. Bass
Ted Lawrence Bryant
Jerry T. Burroughs
Shelton Cannon
Harvey Lee Conyers
Fred H. Dones
Charles M. Downer
Claude E. Dunn
Orries J. Foster
Pauline Foster
Juanita Glover
James C. Highsmith
Annie Pearl Hinton
George D. Hinton
James W. Hinton
Frank Joseph Hunter
Charles L. Jeter
James Jones, Jr.
Jewel W. Jones
Franklin D. Kearney
Paul E. Lane
Rufus Logan, Jr.
Otis McAllister, Jr.
Mildred A. McCoy
Willie M. McLain
Nathaniel Mitchell
Annie L. Pipkins
Louise Robertson

# *eighth grade*

## HOMEROOM 8-4

### OFFICERS

President ..... Mary Delores Ragland
Vice President ..... Sherrin Farrar
Secretary ..... Geraldine McAllister
Assistant Secretary ..... Christine Collins
Treasurer ..... Shirley Bryant
Student Council Representative ..... Sadie Allen
Advisor ..... Mrs. W. M. Williams

### ROLL

Nina Barbour
Mary Byrd
Rosa Chavis
Henri Coe
Brenda Harris
Sarah Houston
Johnsie Hubert
Lucy Jacobs
Geraldine Johnson
Betty Kearney
Ella Lassiter
Mary Levister
Lucille Little
Peggy Marshall
Delores Matthews
Elizabeth Mitchell
Oletha Mitchell
Maryland Morehead
Emma Price
Elizabeth Richardson
Susie Woods
Lena Riddick
Constance Robinson
Parthenia Sanders
Peggy Scott
Doretha Smith
Edith Snipes
Mary Stancil
Rosa Taylor
Kathleen Upchurch
Venita Whitaker

# *eighth grade*

## HOMEROOM 8-5

### OFFICERS

President ..... Haywood Moye
Vice President ..... Leymont Jenkins
Secretary ..... Cecil Griffith
Reporter ..... William Howard
Advisor ..... J. E. Williams

### ROLL

William Boylan
Curtis Brooks
James Duell
Roger Elliott
Robert Freeman
James Greene
Walter Handy
William Hawkins
James Hunter
Roger Jones
Wade Montgomery
Charles Perry
James Reddin
Vernon Searles
Floyd Scott
William Smith
Willie Stokes
Charles Tarbron
Leroy Watson
Thomas White
Bernard Wilder
William Woods

# *seventh grade*

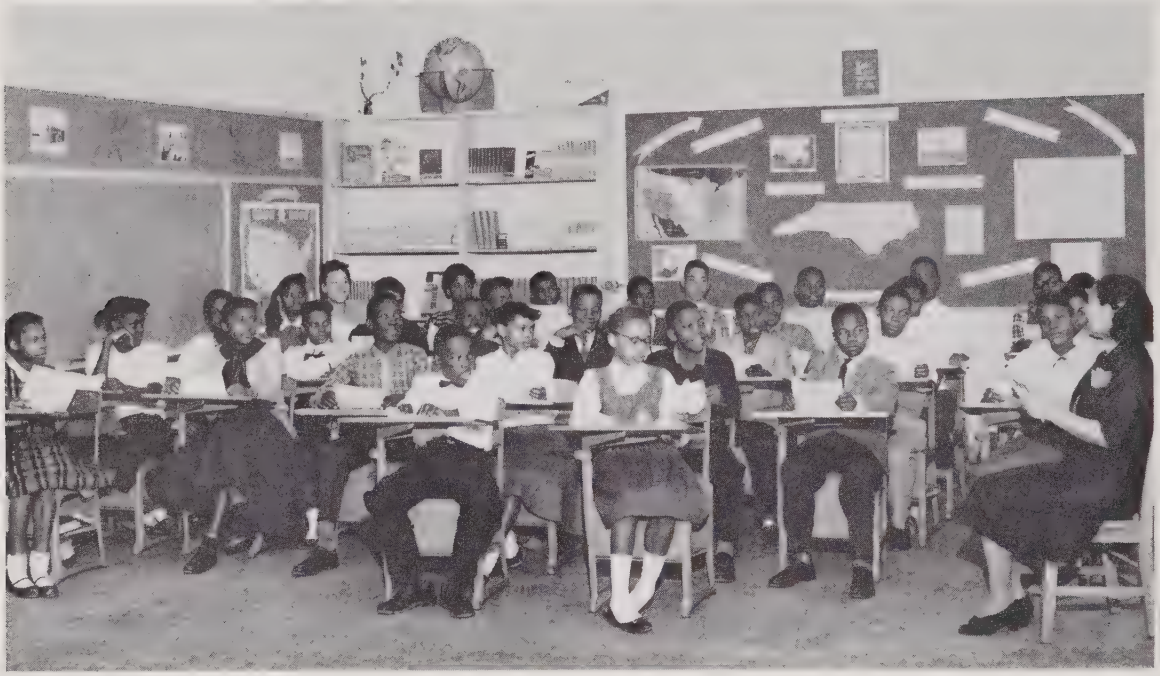

## HOMEROOM 7-1

### OFFICERS

President ..... Jimmy L. Penny, Jr.
Vice President ..... Barbara A. McCoy
Secretary ..... Frederick Leon Johnson
Assistant Secretary ..... Annie Ruth Bradshaw
Reporter ..... Nathaniel Walton, Jr.
Student Council Representative ..... Doris Thomas
Advisor ..... E. M. Yeargin

### ROLL

Dolena Allen
Dorothyrene Badgett
Lula Mae Barnes
Mary Louise Barnes
Annie Ruth Bradshaw
James Otis Blount, Jr.
Robert L. Brown
Annie Cooke
Doris Davis
Sandra Louise Dowd
Bobby Foster
Roy Gill
Yvonne Hill
Delores Holder
Joseph Hopkins
Mary F. Hunter
Frederick Leon Johnson
Violet Kerr
Madelyn McClain
Barbara McCoy
Janet McIver
Gloria Bertha Mitchener
Ellen Moore
Richard Moore, Jr.
Hazel Patricia Pattishaw
Jimmie L. Penny, Jr.
Louis Riddick
Floyd Rivers
Virginia Rowland
Linwood Sanders
Wilbert Signal
Nancy Lee Coleman
Willia Elaine Spivey
Doris Thomas
Nathaniel Walton, Jr.
Richard Watson
Willie Dean White

# *seventh grade*

## HOMEROOM 7-2

### OFFICERS

President ..... Donald Jones
Vice President ..... Myrtle Walton
Secretary ..... Juan Cofield
Treasurer ..... Joyce Watson
Advisor ..... H. A. Williams

### ROLL

Leo Allen
Fannie Batchelor
Mary Berryman
Ellen Blackman
Willie Blue
Henry Brantley
Mary Brantley
Willie Bryant
Sandra Cooke
Luke Dartch
Richmond Dunn
Dora Guy
Otis Hairston
Barbara Hicks
Ernest Hicks
Sally Hunter
Rebecca Lee
William Malone
James McCullers
Annie McMillan
William McCullers
Walton Morgan
Willie Ann Nixon
Wilma Owens
Milton Pretty
James A. Smith
Gecoulia Studivant
Laburn Thomas
Carolyn Williams

# *seventh grade*

## HOMEROOM 7-3

### OFFICERS

| | |
|---|---|
| President | Carolyn Spencer |
| Vice President | Barbara Mann |
| Secretary | William Judkins |
| Treasurer | Jesse McKay |
| Reporter | Mary Barbour |
| Chaplain | Robert McDowell |
| Advisor | Mrs. A. H. Gray |

### ROLL

Mary Abrom
Brenda Adams
Shirley Allen
Walter Attmore
Mary Barbour
James Brown
Robert Burt
Albert Crowder
Curtis Conyers
Charles Copeland
Pearlie Crowder
Thomas Crump
Brenda Davis
Arthur Debnam
Annie Dunston
Clarence Gill
Willie Gregory
Deborah Harris
Jerilyn Jenkins
Maxine Johnson
William Judkins
Daniel Lockwood
Dorothy Lucas
Barbara Mann
William Manuel
Evelyn McClain
Robert McDowell
Jesse McKay
Calendor Pearson
Gwenerva Reddick
Betty Rowland
Eloise Shaw
Carolyn Spencer
James Walker
James Wiggins
Raymond Wilkins

# *seventh grade*

## HOMEROOM 7-4

### OFFICERS

President ..... Walter Farrell
Vice President ..... James Deloatch
Secretary ..... Alma Baker
Treasurer ..... Celestine Williams
Advisor ..... D. R. Ingram

### ROLL

Frederick Alston
Thomas Bailey
Lois Marie Baines
Bertha Baker
Bernice Barber
Isaiah Barney
Geraldine Battle
Samuel Brower
Chester Christmas
Gloria Cleveland
Marie Coleman
Lenwood Cooper
Albert Curtis
Martha Davis
William Deloatch
Joann Dunn
Edna Elliot
Atlas Edwards
Edward Foster
Joann Frazier
Charles Freeman
Douglas Goodson
Otha Haywood
Geraldine Holloway
Queen Hopkins
June Jeffries
Delcie Johnson
Delores Johnson
Virginia Keith
Carolyn Lassiter

# *seventh grade*

## HOMEROOM 7-5

### OFFICERS

President ..... Patricia A. Robinson
Vice President ..... Myrtle A. Wall
Secretary ..... Patricia A. Williamson
Treasurer ..... Patricia A. Smith
Advisor ..... D. S. Lane

### ROLL

Rosa Lee Edgerton
Eugene Griffin
Samuel Hinton
Gabriel Houston
Martha Hunt
Douglas Hunter
Bobby Jones
Jacob T. Jones
Julius Jones
Lawrence Jones
Bernard Jeffries
Earl Jernigan
Wilbert Jones
Dorothy Lee
Annie T. McEachin
Sandra T. Morgan
Etta Newkirk
Antionette Sanders
William Signal
William Spain
Odell Lucas
Patricia A. Snellings
Walter Taylor
Freddie R. Trice
Gloria J. Walker
Bennie Weldon
Rudolph Whitaker
Richard Neal White
Mary Alice Williams
Rebecca Williams
Rufus Williams
Shirley A. Williams
Inez Yarborough

# *seventh grade*

## HOMEROOM 7-6

### OFFICERS

President ..... Carolyn Hicks
Vice President ..... Melvin Glenn
Secretary ..... Rosa Marie Ellis
Student Council Representatives ..... Pearline Debnam
Mary Kettere
Reporter ..... Annie Warren
Advisor ..... M. C. Bullock

### ROLL

Aletha Atmore
Raymond Barnes
Rosa Brooks
Christine Burrell
James Cofield
Clarence Dickens
James Dickens
Joyce Elliott
Earl Ebrons
Ann Farrar
Mable Freeman
Laura Hinton
Lawrence Hinton
Thora Hopkins
Andrew Hunt
Bertha Lane
Robert Laws
Veronica Lucas
Thomas Marks
James McCullums
Rachel McPherson
Joan Moore
Gloria Person
Cecil Sanders
Ronald Snipes

# SUMMARY OF ACTIVITIES

**THE Y-TEEN GROUPS**—purpose to build a fellowship of women and girls devoted to the task of realizing in their common life those ideals of personal and social living to which they are committed by their faith as Christians.

In this endeavor they seek to understand Jesus, to share His love for all people, and to grow in the knowledge and love of God.

**THE DRAMATICS CLUB**—provides those pupils, who manifest interest, training by practical application. The group presents two major productions each year along with several one act plays. The group holds membership in the N. C. High School Drama Association. Qualified students of the senior high school are eligible for membership.

**THE ART CLUB**—concerns itself with the development of the child's creative desires and natural love for beauty. Its aim is to function as an integral and meaningful part of the school and the community.

**THE BAND**—aims to provide the musically inclined child the opportunity to express himself with the musical instrument of his choice and preparation for a musical career.

**THE VIKINGS**—purpose to create, maintain, and establish throughout the home, school and community high standards of social life. By so doing they hope to create more wholesome recreation for teen-agers of high school age and intelligence.

**THE GLEE CLUB**—provides music for recreation; music as a conditioning force; and basic classroom music to stimulate the citizens who are cultured, well adjusted and appreciative of the fine arts.

**THE SPANISH CLUB**—provides opportunities for learning through fun. Activities include songs, games, dramatizations, riddles, jokes, etc., in Spanish. An activity that is creating much interest this year is correspondence with Spanish speaking students in foreign countries. All students studying Spanish are eligible for membership.

**THE STUDENT COUNCIL**—is a medium through which the students share in the organization and government of the school in a democratic manner. It aims to build better citizenship through better leadership and to strengthen school democracy through participation.

**LE CERCLE FRANCAIS**—was organized to give French students an opportunity to participate in enjoyable activities that increase their interest in the language and also build a vocabulary. During the regular bi-monthly meetings, members present original skits, plays, games, and sing French songs.

Letters received by members from pen-pals in France are also read to the group.

*activities*

# 11TH GRADE Y-TEENS

## OFFICERS

| | |
|---|---|
| President | Ellen Marie Hockaday |
| Vice President | Marie Robertson |
| Secretary | Gloria Freeman |
| Assistant Secretary | Ruby Wilder |
| Treasurer | Lula Blount |
| Program Chairman | Yvonne Simmons |
| Social Chairman | Carolyn Carrington |
| Inter-Club Council Representatives | Carolyn Carrington<br>Patricia Malone |
| Parliamentarian | Carol Morgan |
| Worship Chairman | Alicia Bass |
| Advisor | Mrs. M. B. Jones |

## ROLL

Cleo Allen
Mary Collins
Jo Ann Gorman
Patricia Guess
Elua Hinton
Margaret James
Shirley Lassiter
Azeline Lipscomb
Madge Marshall
Joyce McCullom
Ida McNair
Eleanor Nunn
Nanita Penn
Denniese Perry
Elvera Quick
Mattie Rhodes
Shirley Taylor
Carolyn Wilson
Carol Worth

# 10TH GRADE Y-TEENS

## OFFICERS

President ..... Barbara Forbes
Vice President ..... Chinita Trotter
Secretary ..... Betty Thomas
Assistant Secretary ..... Daisy Baker
Advisor ..... Mrs. I. E. Washington

## ROLL

Lossie Avery
Myrtric Becoat
Virginia Buchanan
Wilhelmenia Campbell
Betty Chavis
Carolyn Collins
Brenda Curtis
Geraldine Covington
Katie Glover
Vera Harris
Barbara Hinton
Nancy Irdell
Patricia Houston
Barbara Jones
Poletta Jones
Luella Johnson
Anzella King
Matyre Latta
Mable Lennon
Edna Lyles
Alfredia McCullough
Joyce McNeil
Joyce Merritt
Bobbie Mitchell
Frozine Reece
Lizzie Rhodes
Blanche Sawyer
Carolyn Smith
Johnsie Snipes
Gloria Walker
Lavern Soloman

# 9TH GRADE Y-TEENS

## OFFICERS

President ..... Carolyn Mack
Vice President ..... Adelaide Cobb
Secretary ..... Jo Ann Hunter
Assistant Secretary ..... Janet Upchurch
Treasurers ..... Joy Solomon, Aretha Giles
Advisor ..... M. E. Ligon

## ROLL

Emily Barnes
Emma Bridges
Shirley Burt
Adelaide Cobb
Brenda Dawson
Barbara Dunston
Doris Gartrell
Aretha Giles
Cecelia Griffith
Ruth Hinton
Patricia Holloway
Jo Ann Hunter
Betty Johnson
Jeanette Jones
Annie Kearney
Helen Kearney
Sandra Larkins
Carolyn Mack
Lloydine Perry
Paulette Poe
Matrie Sanders
Joy Solomon
Virginia Stanley
Maxine Thomas
Majorie Trice
Janet Upchurch
Sally Watson
Sharon White

# ART CLUB

## OFFICERS

President ..... Kay Adcock
Vice President ..... Garland Hunt
Secretary ..... Clarice Rand
Assistant Secretary ..... Patricia Watson
Treasurer ..... Bobby Gill
Parliamentarian ..... Raymond Henderson
Reporters ..... Doris Massey
Walter Noble
Advisor ..... M. C. Bullock

## ROLL

Christine Bates
Martha Birdsall
Charles Davis
Jo Ann Hunter
Margaret James
Helen Kearney
Jewell Merritt
Miley Peppers
Willess Reeves
Sherby Rodgers
Charles Steele
Eugene Spence
Gloria Walker
Sylvester White

# BAND

## OFFICERS

| | |
|---|---|
| President | Cleopatra High |
| Vice President | Eleanor Nunn |
| Secretary | Eunice Coe |
| Assistant Secretary | Carolyn Mack |
| Sergeat-at-Arms | Sylvester White |
| Drum Major | Dewitt Hunter |
| Advisor | J. L. Edwards |

## MAJORETTES

Captain, Adessa Brown

Marguerite Raines
Carolyn Sanders
Shirley Sanders
Joyce McCullom
Jo Ann Holden
Grace Watts
Delores Bridges

# NATIONAL HONOR SOCIETY

## 1957-1958

Advisors..... Mrs. S. V. Perry
Mrs. E. L. Clark

### MEMBERS

Addessa Brown—*President*
Willie Carr
Shirley Donaldson
Dora Dunston
Earl Latta Hall—*Vice President*
Charles Haywood
Cleopatra High
Robert Hinton
McThaddeus Holden
Garland Hunt
Gloria Latta—*Program Chairman*
Helen Lilly
Joyce McCullom
Maxcine Perry
Ann Ransom
Bettie Ridley—*Secretary*
Johnese White

# FRENCH CLUB

## OFFICERS

President ..... Patricia Malone
Vice President ..... Eric Weatherford
Secretary ..... Ellen Hockaday
Assistant Secretary ..... Eula Hinton
Treasurer ..... Carolyn Carrington
Advisor ..... Mrs. E. H. Perry

## ROLL

Lula Blount
Carolyn Carrington
Mary Collins
Elizabeth Cooke
Gloria Freeman
Barbara Hicks
Eula Hinton
Ellen Hockaday
Garland Hunt
Shirley Lassiter
Melvin Leach
Patricia Malone
Doris Massey
Joyce McCullom
Judith Moore
Denniese Perry
Willess Reeves
Gloria Stroud
Eric Weatherford
Ruby Wilder

MISS LIGON HIGH

BETTIE DORIS RIDLEY

# *senior superlatives*

BEST DRESSED
GEORGE BUTLER • CLARICE RAND

MOST ATTRACTIVE
McTHADDEUS HOLDEN • BETTY RIDLEY

MOST POPULAR
WILLIAM PRETTY • GLORIA LATTA

MOST VERSATILE
DAVID FORBES • ADDESSA BROWN

# *senior superlatives*

MOST ATHLETIC
FRANK HUNTER • MARGUERITE RAINES

MOST DRAMATIC
DAVID FORBES • SHIRLEY SATTERFIELD

MOST COOPERATIVE
BEN PETERSON • ANN BECOAT

MOST BUSINESSLIKE
CHARLES HAYWOOD • DORETHA JONES

# *senior superlatives*

MOST MUSICAL
THOMAS TREVAN • BARBARA HOCKADAY

MOST STUDIOUS
HELEN LILLY • WILLIAM CARR • DORA DUNSLON

WITTIEST
WALTER NOBLE • ELIZABETH COOKE

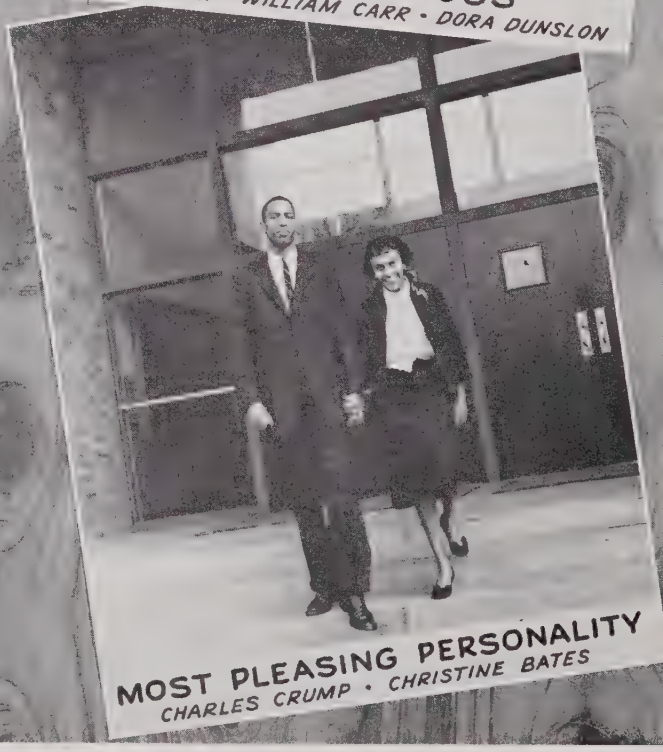

MOST PLEASING PERSONALITY
CHARLES CRUMP • CHRISTINE BATES

# ADVANCED MIXED CHORUS

## OFFICERS

| | |
|---|---|
| President | McThaddeus Holden |
| Vice President | Barbara Hockaday |
| Secretary | Betty Debnam |
| Librarian | Claude Trotter |
| Assistant Librarian | Robert Harris |
| Director | Mrs. E. M. Kelly |
| Student Director | McThaddeus Holden |

## MEMBERS

Maxine Autrey
Christine Bates
Doris Bean
Nancy Bridges
Dinah Bullock
Mary Burk
Barbara Burrell
Joyce Carrington
Margaret Coe
Elizabeth Cooke
Joycelyn Cooke
Delores Cox
Gloria Debnam
Shirley Donaldson
John Evans
Barbara Forbes
Annie Freeman
Herbert Freeman
Hattie Gill
Bernice Griffin
Patricia Guess
Shirley Guess
Catherine Hall
William Hartsfield
Patricia Hinton
Terry Hough
Rosetta Howard
Shirley Hunter
Frances Jones
Sandra Larkins
Gloria Latta
Barbara Lightner
Joyce Lucas
Phyllis Mann
Alice Mintz
Annie Morgan
Carol Morgan
Eleanor Nunn
Dorothy Peppers
Elvera Quick
Marguerite Raines
Frozine Reece
Willess Reeves
Frances Robertson
Doris Rogers
Carolyn Sanders
Shirley Sanders
Cardrienne Stanley
Allen Stokes
Elijah Walker
Barbara Williams

# THE VIKINGS

## OFFICERS

| | |
|---|---|
| President | Garland Hunt |
| Vice President | Napoleon Johnson |
| Secretary | Charles Davis |
| Assistant Secretary | Benjamin Curtis |
| Treasurer | Bobby Matthews |
| Chaplain | John Winters |
| Advisor | M. C. Hill |
| Honorary Member | H. E. Brown |

## MEMBERS

Robert Alston
Ennis Blount
Leonard Bridgeford
Percy Christmas
William Christmas
William Davis
Partric Farrar
William Hartfield
Raymond Henderson
Charles Hunter
Dewitt Hunter
Willie Kelly
Miley Peppers
William Pretty
Ervin Riddick
Nathanial Rochelle
Frank Sanders
Alexander Smith
Ernest Smith
William Saulter

# SPANISH CLUB

Club Flower: La Rosa Roja

Club Colors: Rojo, Blanco, Azul

Motto: Adelante, siempre Adelante

Advisor: Mrs. R. B. Williams

## MEMBERS

Patricia Andrews
Lossie Avery
Gloria Cleveland
Peggy Currin
Betty Jean Evans
Robert Fryson
Michael Harris
Doris Hodge
Jo Ann Holden
Mary Jenkins
Delois Johnson
Sadie Johnson
La Verne Lane
Azelene Lipscomb
Elnora McKoy
Robert McDow
Robert McDowell
Jesse McKay
Joyce Merritt
Bobby Mitchell
Carol Morgan
Nanita Penn
Elvera Quick
Charles Rand
Ann F. Ransome
Patricia Robinson
Freddie Trice
Chinita Trotter
Gloria Walker
Myrtle Wall
Myrtle Walton
Joyce Watson
Corine Walker
Patricia Williamson
Antoinette Spaulding
Yvonne Simmons

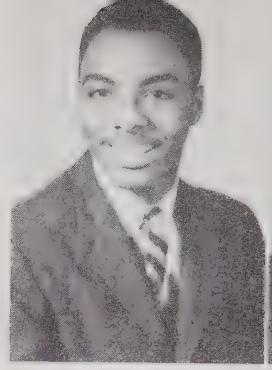
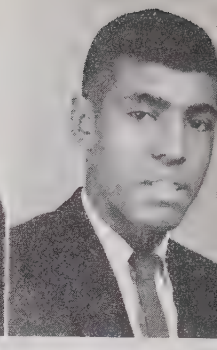
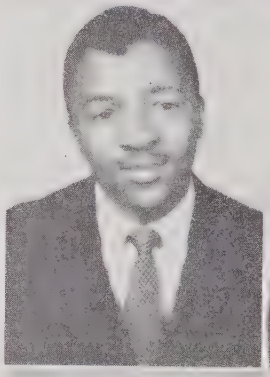
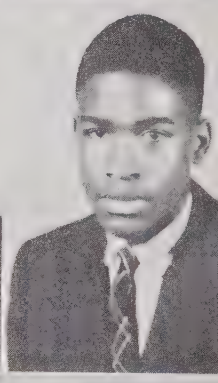
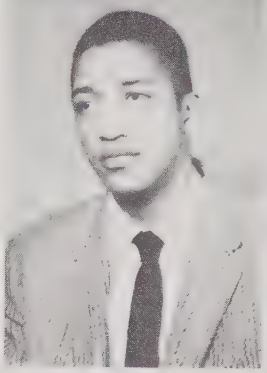

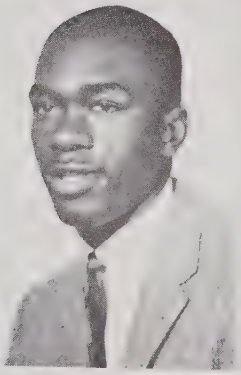

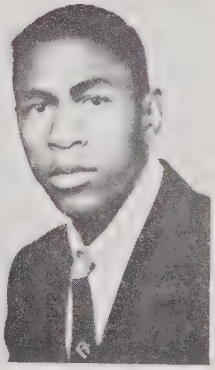

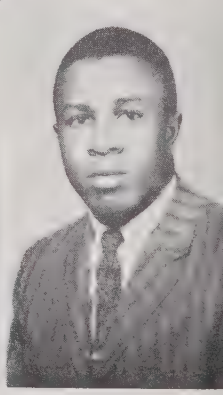

*Chief Editors*
McThaddeus Holden
Lewyn Hayes
William Pretty

*Associate Editors*
Ben Peterson
Raymond Henderson
Margaret James

*Assistant Editors*
Dewitt Hunter
Geraldine Joyner
Doretha Jones

Garland Hunt
Napoleon Johnson

# DRAMA GUILD

## OFFICERS

President ..... Garland Hunt
Vice President ..... Marilyn Pridgeon
Secretary ..... Denniese Perry
Secretary-Treasurer ..... Barbara Hockaday
Reporter ..... Napoleon Johnson
Advisor ..... C. C. Lipscomb

## MEMBERS

Lindsey Adams
Christine Bates
David Forbes
Annie Freeman
MacThaddeus Holden
Lovie Howard
Dewitt Hunter
Nancy Iredell
Claudette Jackson
Gloria Latta
Phyllis Mann
William Pretty
Shirley Satterfield
Claude Trotter
Catherine Williams

# STUDENT COUNCIL

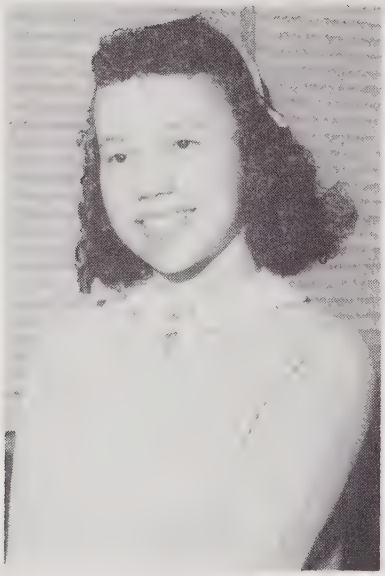

Addessa Brown, President

### OFFICERS

President ..... Addessa Brown

Vice President ..... Napoleon Johnson

2nd Vice President ..... William Crockett

Secretary ..... Gloria Freeman

Assistant Secretary ..... Betty Stevens

Treasurer ..... Herman Taylor

Reporter ..... Gloria Debnam

Advisor ..... Mrs. Thelma T. Daley

Consultants ..... Mrs. Augusta H. Gray, Mrs. Marguerite R. Cook, Mrs. Janice W. Robertson, Mrs. Virginia K. Newell, Mrs. Alberta M. Levingston, Mrs. Etta D. Toole, Mrs. Mozelle P. Lane, Mrs. Maggie B. Jones, Mr. J. E. Williams, Mr. James Banks

### MEMBERS

Annette Autry
Sadie Allen
Lossie Avery
Shirley Byrd
Christine Bates
Laura Boykin
Eloise Barnette
Lula Blount
Eunice Coe
William Carr
Delcie Johnson
Patricia Roberson
Shirley Satterfield
La Vern Lane

Grace Lindsey
Gloria Latta
Phyllis Mann
Carol Morgan
McThaddeus Holden
Jo Ann Holden
William Haywood
Barbara Hockaday
James Howard
Catherine Hall
Cleopatra High
Mary Hodge
Betty Johnson

Elaine Johnson
Margaret Rogers
Walter Davis
Betty Evans
Doris Thomas
Shirley Umstead
Emma Womack
Myrtle Wall
Elizabeth Whitaker
Carolyn Mack
Alice Mann
Jessie McKoy
Eleanor Nunn

Marilyn Pridgeon
Nanita Penn
Denniese Perry
Frozine Reece
Francis Roberts
Nathaniel Rochelle
Robert Jones
Anzella King
Barbara Lightner
Barbara Forbes
Mary Gill
Aretha Giles
Clifford Grimes

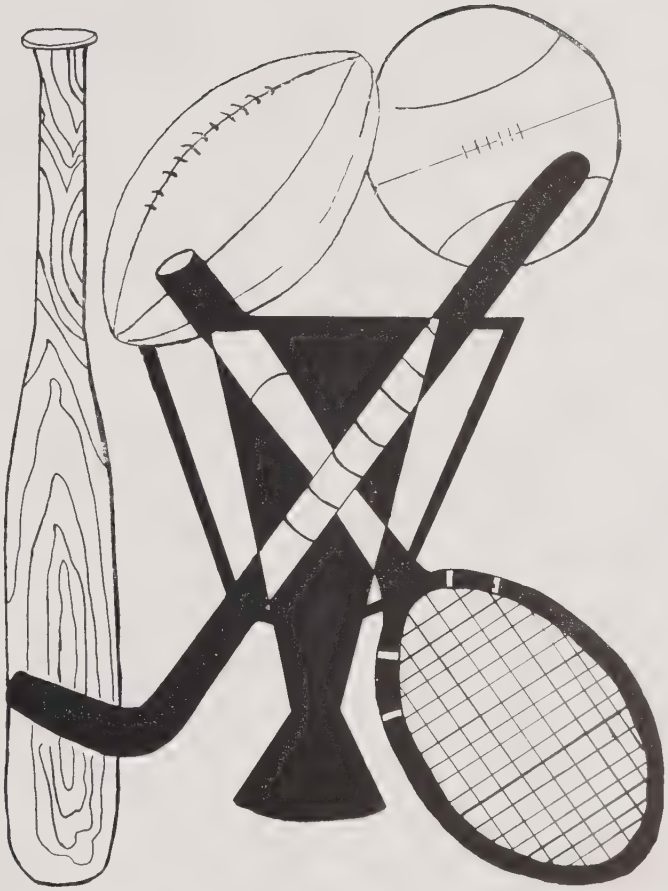

# *athletics*

# VARSITY BASKETBALL TEAM

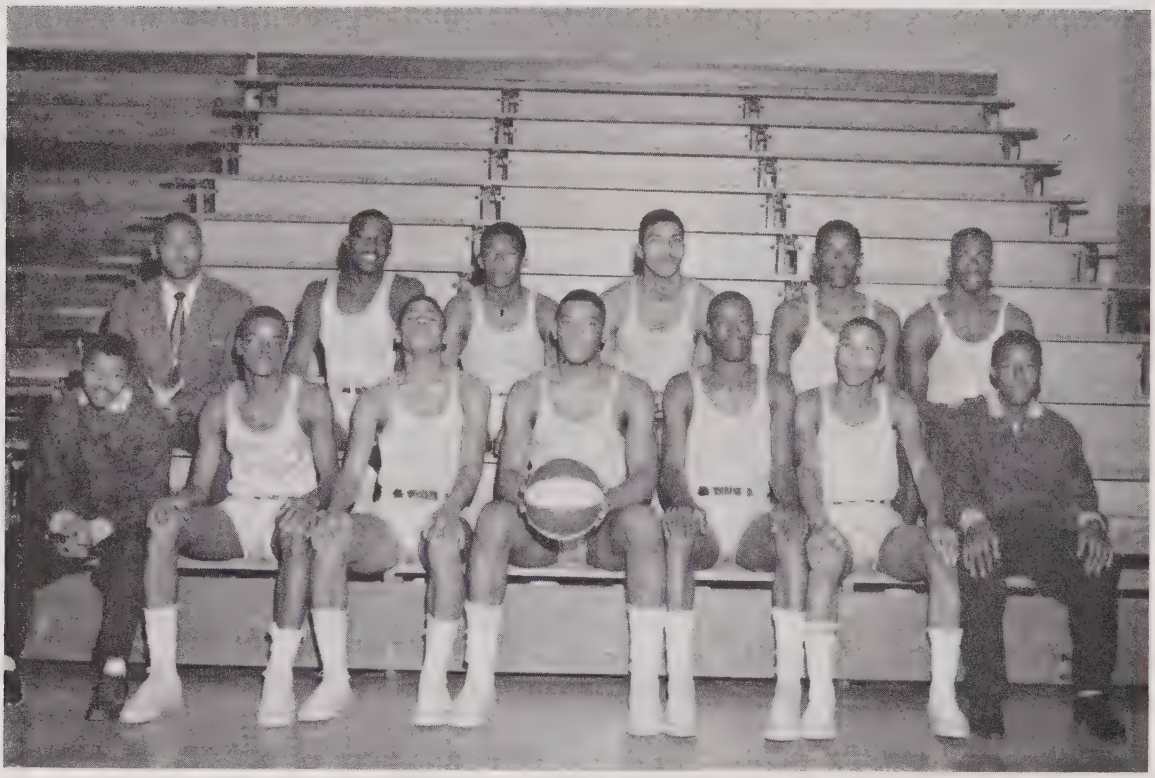

## LIGON LITTLE BLUES

| | POS. | HT. | CLASS |
|---|---|---|---|
| Bobby Rogers | G | 5'7 | Junior |
| Raymond Henderson | G | 6'0 | Junior |
| James Giles | G | 5'6 | Sophomore |
| Lindsey Adams | F | 5'8 | Senior |
| Claude Trotter | C | 6'4 | Senior |
| Eugene Spence | F | 6'2 | Senior |
| James Woods | C | 6'4½ | Junior |
| Bobby Taylor | G | 5'10 | Freshman |
| Maryland Jones | F | 6'2 | Junior |
| Eddie Sanders | F | 6'0 | Junior |

Preston Barbour, Mgr.
William Pretty, Statistician

## BASKETBALL SCHEDULE

### 1958-1959

| Home | Away |
|---|---|
| Dec. 2 Wilmington | Dec. 5 Winston-Salem |
| Dec. 9 Kinston | Dec. 12 Wilson |
| Dec. 16 Wilson | Jan. 2 Goldsboro |
| Jan. 6 Greensboro | Jan. 9 Rocky Mount |
| Jan. 13 Goldsboro | Jan. 16 Durham |
| Jan. 20 Fayetteville | Jan. 23 Fayetteville |
| Jan. 27 Winston-Salem | Jan. 30 Oxford |
| Feb. 3 Durham | Feb. 6 Greensboro |
| Feb. 10 Rocky Mount | Feb. 13 Kinston |
| Feb. 17 Oxford | Feb. 20 Wilmington |

# JUNIOR VARSITY BASKETBALL TEAM

## LIGON LITTLE BLUES

| | POSITION | CLASS | | POSITION | CLASS |
|---|---|---|---|---|---|
| Owen Taylor, Captain | G | Junior | James Neal | F | Freshman |
| Lynwood Moneroe | G | Junior | Ervin Thomas | F | Freshman |
| Fletcher Snipes | C | Junior | Alphonso Anderson | G | Freshman |
| Broadus Cox | F | Junior | Earl Barnes | G | Freshman |
| James Debnam | F | Junior | Alexander Goode | F | Freshman |
| Charles Walters | F | Junior | Hilton Reddick | F | Freshman |
| William Crockett | G | Sophomore | Maudiom Robinson | C | Freshman |
| William Robertson | F | Sophomore | | | |

## BASEBALL ROSTER
1958

Manager .....Frank Gardner
Trainers .....Robert Jones
and Wyatt Lockley
Statisticians .....Lewyn Hayes
and William Pretty

| | | |
|---|---|---|
| Adams, Monroe | Dunn, John | Osborne, Barney |
| Anderson, Alphonso | Giles, James | Robertson, William |
| Atkins, Lafayette | Hall, Earl | Peppers, Miley |
| Bennett, Thomas | Hartsfield, William | Singletary, Earl |
| Brewer, Leon | Henderson, Raymond | Smith, Wendell |
| Butler, Dorsey | Johnson, James | Steele, Charles |
| Christmas, Percy | Johnson, Napoleon | Walters, Charles |
| Christmas, William | Jones, Maryland | Williamson, Isaac |
| Crockett, William | Latham, Wiley | Wilson, Vernard |

# *hardwood athletes in action*

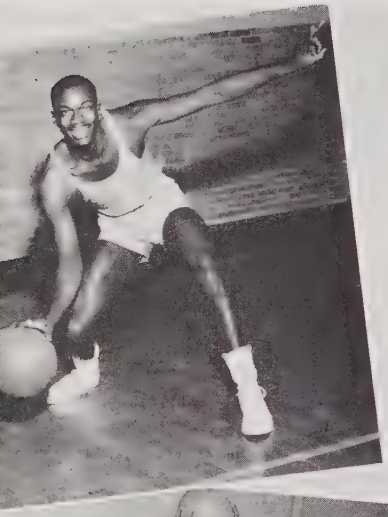

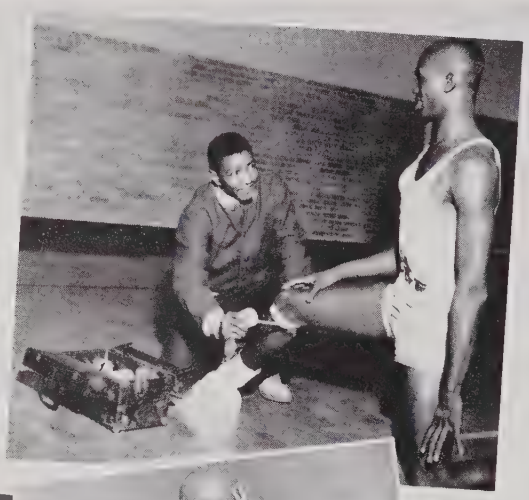

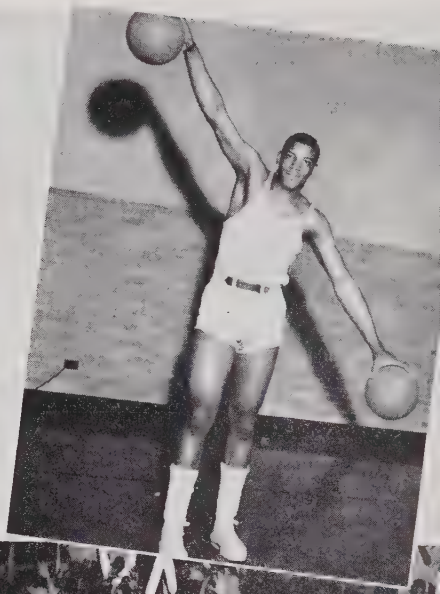

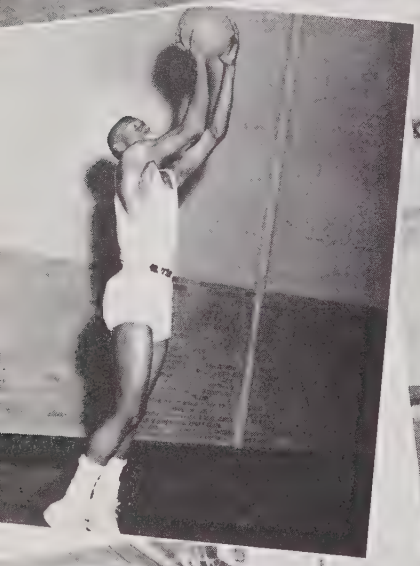

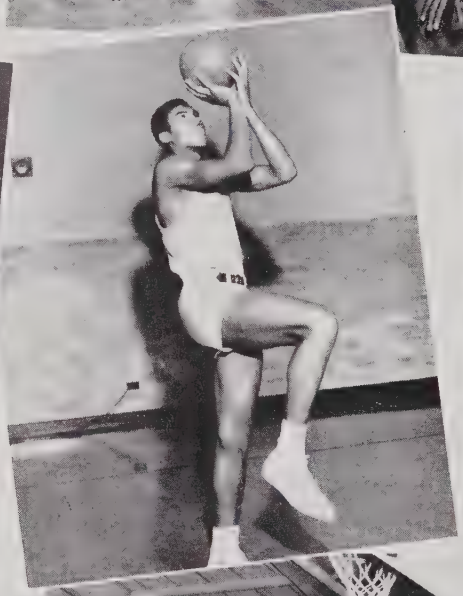

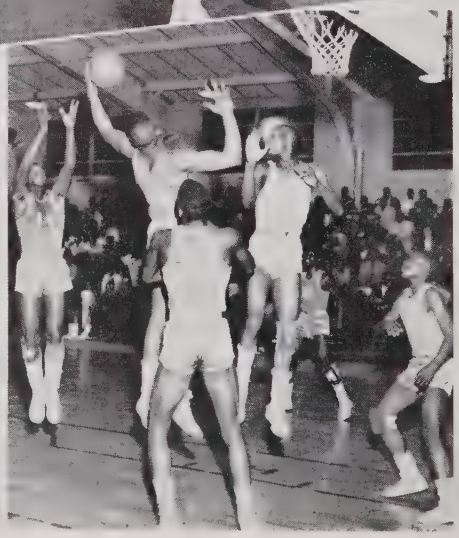

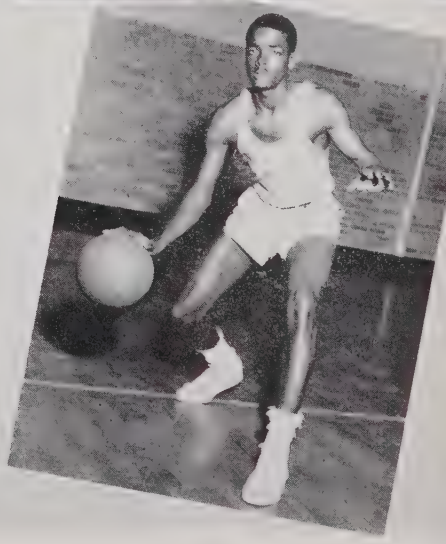

Co-Captain Frank Hunter, Coach Williams and Co-Captain Frank Gardner.

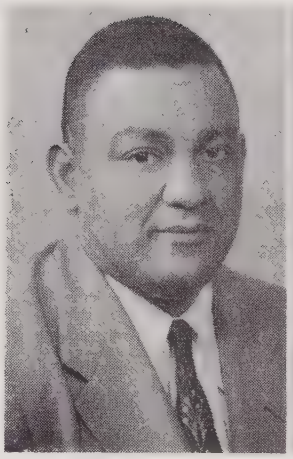

Mr. P. H. Williams
Head Coach

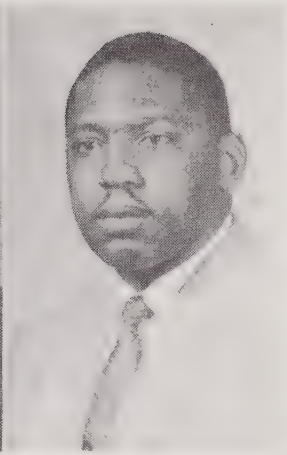

Mr. G. L. Foxwell
Asst. Coach

## FOOTBALL SCHEDULE
## 1958

**Home Games**

Sept. 5.....E. E. Smith, Fayetteville
Sept. 12.....P. W. Moore, Elizabeth City
October 3.....Williston, Wilmington
October 24.....Booker T. Washington, Rocky Mount (Homecoming)
October 31.....Hillside, Durham

**Games Away**

Sept. 19.....William Penn, High Point
Sept. 26.....Adkin, Kinston
October 10.....Eppes, Greenville
October 17.....J. T. Barber, New Bern
November 7.....Atkins, Winston-Salem

## LITTLE BLUES OF 1957

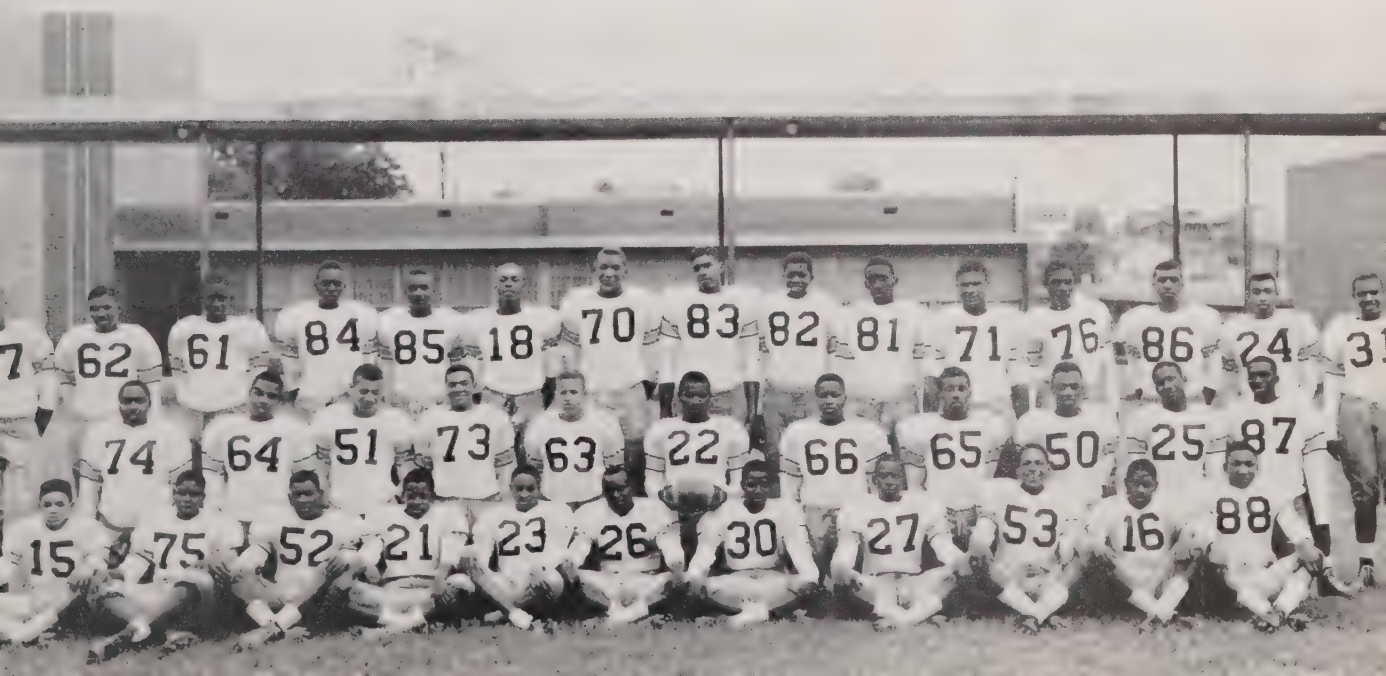

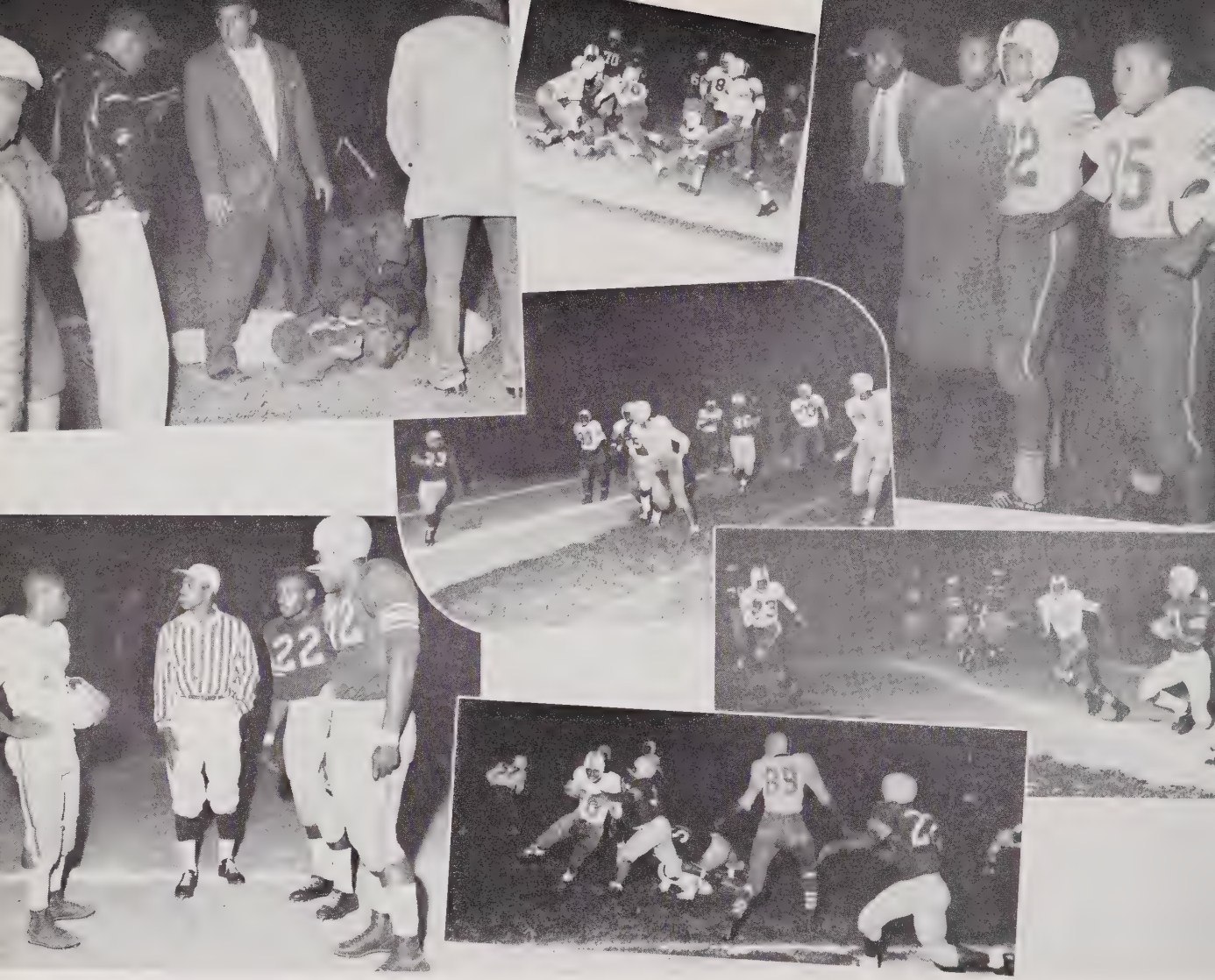

# *gridiron athletes in action*

## ROSTER

| Names | Pos. | No. |
|---|---|---|
| Barbour, Preston | B | 28 |
| Brewer, Leon | B | 18 |
| Crockett, William | B | 23 |
| Curtis, Benjamin | G | 65 |
| Davis, William | G | 64 |
| Debnam, James | T | 76 |
| Gardner, Bobby | G | 60 |
| Gardner, Frank (Co-Capt.) | T | 72 |
| Giles, James | B | 30 |
| Hawkins, Albert | T | 73 |
| Hayes, Lewyn | E | 86 |
| Hedgepeth, Marshall | G | 62 |
| Henderson, Raymond | E | 87 |
| High, Percy | B | 27 |
| Hinton, Louis | B | 20 |
| Hunt, Garland | B | 16 |
| Hunter, Frank (Co-Capt.) | B | 22 |
| Hunter, Newell | C | 52 |
| Johnson, Napoleon | B | 17 |
| Jones, Maryland | E | 81 |
| Jones, Robert | G | 67 |
| Lane, James | T | 71 |
| Latham, Wiley | G | 66 |
| Mack, Bennie | B | 15 |
| Matthews, Bobby | C | 50 |
| McCullers, Charles | E | 88 |
| McKnight, Carl | B | 32 |
| McLean, Willie | T | 77 |
| McClain, Lonnie | T | 75 |
| Osborne, James | E | 84 |
| Rawlings, Walter | E | 85 |
| Robertson, William | B | 31 |
| Rogers, Robert | C | 53 |
| Snipes, Fletcher | E | 82 |
| Stewart, James | B | 21 |
| Syms, Harold | G | 61 |
| Rochelle, Nathaniel | B | 25 |
| Tate, William | B | 33 |
| Trotter, Claude | T | 70 |
| Thorpe, Edward | T | 74 |
| Walker, Elijah | B | 26 |
| Watkins, Charlie | C | 51 |
| Williams, Charles | G | 63 |
| Woods, James | E | 83 |
| Williamson, Isaac | B | 24 |

# *administration*

Jesse O. Sanderson
*Superintendent*

# *board of education*

Mayor W. T. Enloe V. E. Fisher LeRoy Martin Lewis H. Powell
Fred J. Carnage Mrs. J. L. Stough J. W. York
Jesse O. Sanderson

# *principal's message*

Dear Ligonites:

Since we move toward newer experiences and different responsibilities each year, it is my sincere hope that your life at Ligon this year has been worthwhile and that you have become "more adequate". Then, as your friend and anxious for your future happiness, may I share with you, the reader, two thoughts which we hope might prove helpful over the years. The first is found in the Book of Life, and reads: "As a man thinketh in his heart, so is he." Our first wish for you is that you will guard well your thoughts at all times. Be concerned about the purity, the decency, the truth, the loftiness of your thinking. Very soon, we hope that you will realize the impact of worthwhile thoughts upon your actions and upon your general welfare.

The second thought is contained in the following lines and stresses the responsibility of each of us to do his part at all times:

*I am only One,*
*But I am One;*
*I cannot do everything,*
*But I can do Something;*
*And what I can do,*
*I Ought to do;*
*And what I Ought to do*
*By the Grace of God,*
*I Will Do.*

As you move along, never underestimate your own importance and the contribution that only you can make.

Good Luck to You.

H. E. Brown
B. S., M. A.
*Principal*

# *faculty*

J. H. Banks
*Auto Mechanics*
B. S.

Mrs. Minnie W. Blakely
*Math, Science*
B. S.

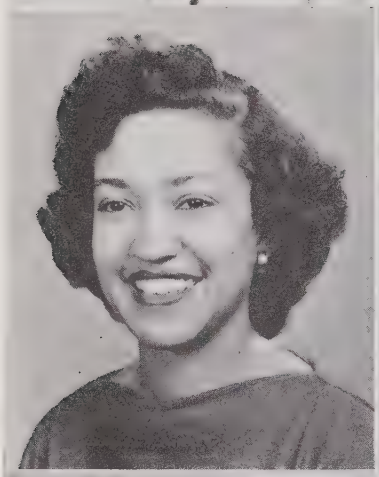

Mrs. Joselyn B. Boulware
*String Instruments*
B. Mus., M. Mus. Ed.

Mrs. E. H. Brown
*Librarian*
A. B., B. L. S., M. L. S.

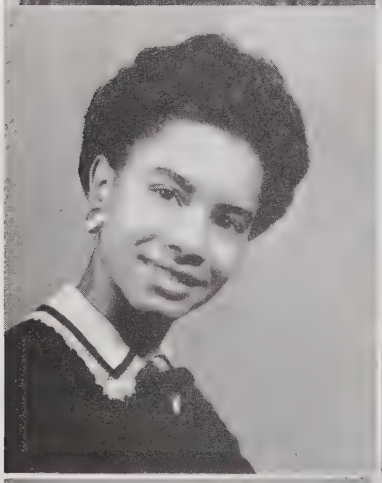

DeJuanna R. Browning
*Secretary*
B. A.

Margaret Bugg
*Latin*
B. A.

Mable C. Bullock
*Art*
B. A.

Mrs. Ethel L. Clark
*English*
B. A.

# *faculty*

Mrs. M. R. Cook
*Physical Education*
B. S., M. A.

Howard Cunningham
*Social Science*
A. B., M. A.

Mrs. Priscilla M. Cunningham
*Commercial Education*
B. S.

Mrs. Thelma T. Daley
*Counselor*
B. S., M. A.

Mrs. Minetta B. G. Eaton
*Social Studies*
B. A., M. A.

J. L. Edwards
*Band*
B. Mus. Ed.

G. C. Exum
*Trowel Trades,*
*Building Construction*
B. S.

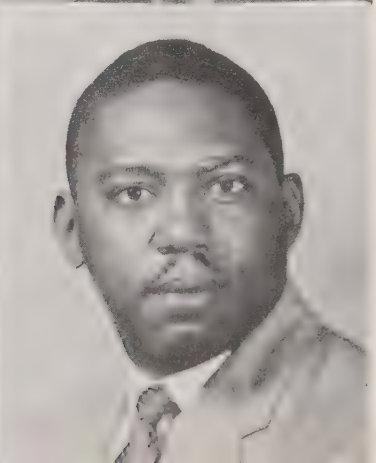

George L. Foxwell
*Physical Education, Science*
B. S., M. A.

# *faculty*

P. C. Gibson
*Physics*
B. S.

Mrs. Dorothy P. Goodson
*Helping Teacher*
A. B., M. A.

Mrs. Augusta H. Gray
*Language Arts, Social Studies*
B. S.

Mrs. Gertrude H. Harris
*English*
B. A.

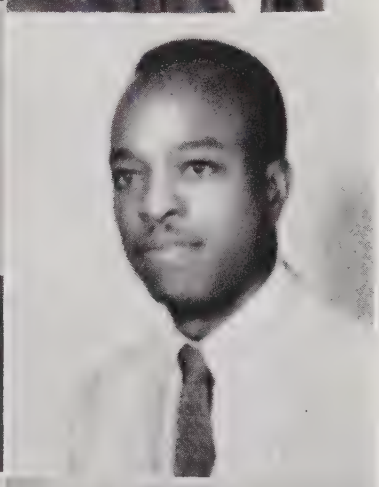

M. C. Hill
*Science*
B. S., M. A.

D. R. Ingram
*Biological Science*
B. S.

Mrs Maggie B. Jones
*English, History*
B. A., M. A.

Mrs. E. M. Kelly
*Music*
B. A., M. A.,
Professional Diploma

# *faculty*

Dorothy S. Lane
*Language Arts, Social Studies*
A. B.

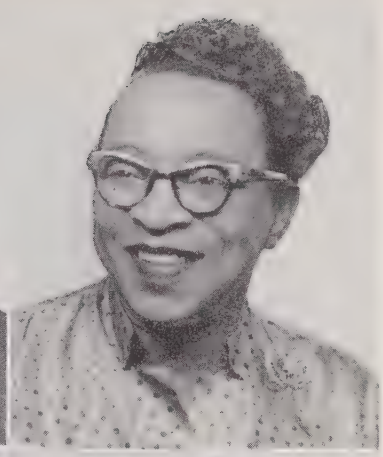

Mrs. M. P. Lane
*Mathematics*
A. B.

Mrs. Alberta M. Levingston
*Home Economics*
B. S., M. S.

John C. Levingston
*Industrial Arts*
B. S., M. A.

Maye E. Ligon
*English*
B. S.

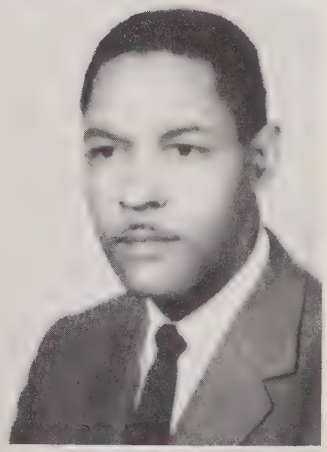

C. C. Lipscomb
*English, Dramatics*
A. B., M. A.

E. D. Lowery
*Assistant Principal*
B. S., M. S.

Mrs. George Manly
*Language Arts, Social Studies*
B. S.

# *faculty*

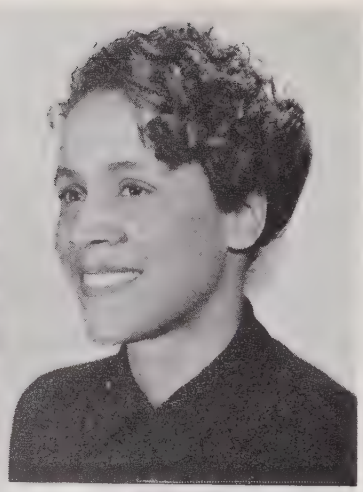

G. F. Newell
*Science*
B. S., M. S.

Mrs. Virginia K. Newell
*Mathematics*
A. B., M. A.

Mrs. E. H. Perry
*French*
B. A., M. A.

Mrs. S. V. Perry
*Chemistry*
B. S.

Mrs. Janice W. Robertson
*Commercial Education*
B. S. C., M. S. C.

Mrs. Etta D. Toole
*Vocational Home Economics*
B. S., M. S.

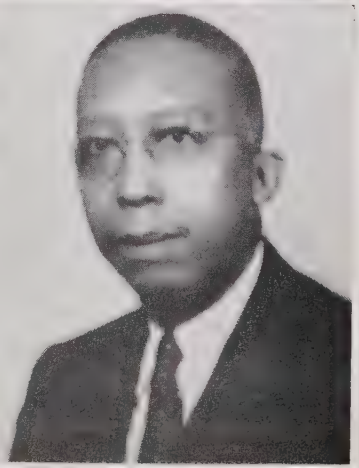

Mrs. Ida Washington
*Mathematics*
B. S.

P. U. Watson
*Counselor*
B. S., M. A.

# *faculty*

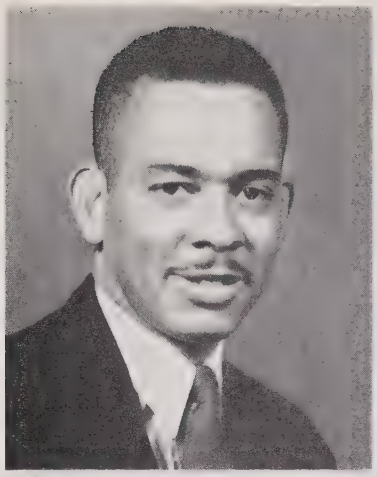

H. A. Williams
*Math, Science*
B. S.

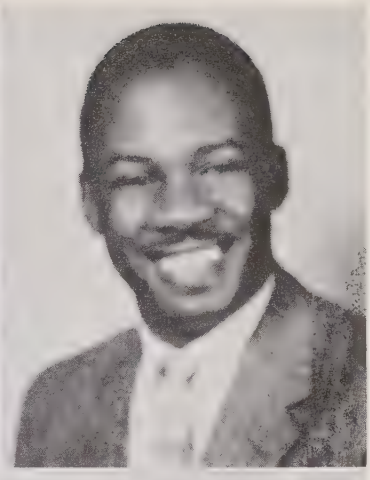

J. E. Williams
*Language Arts, Social Studies*
B. S.

P. H. Williams
*Physical Education*
B. S.

Mrs. R. B. Williams
*Spanish*
B. A., M. A.

Mrs. W. M. Williams
*Home Economics*
B. S., M. Ed.

E. M. Yeargin
*Language Arts*
B. A., M. A.

## CHEER LEADERS

Left to right: Delores Farrar, Barbara Mitchell, Carol Morgan, Elvera Quick, Beth Stevens, Joyce Merritt, Denniese Perry, Gloria Freeman, Patricia Malone, Matyre Latta, Ruth Toole, Christine Bates and Anzella King.

### L. H. S. ALMA MATER

Reared against the Eastern sky
Our Alma Mater stands on high
With out-stretched hands she beacons
All who heed her call.
Hear, as she speaks, with wisdom smart,
To us who will do our part
"Let me, oh let me teach you
Truth and freedom all."

CHORUS

Hail Dear Ligon, Our Alma Mater
We thy sons and daughters heed Thee.
Hail Alma Mater! Hail Alma Mater!
Hail! Hail! Hail!

### L. H. S. MARCH

March! March on to victory
Our school shall never die
Our drums will always beat for you
Our hearts are loyal good and true

Rah! Rah! Rah!

March! March! on to victory
We, oh we will always love and cherish you
And we will lead you on to victory
With our colors gold and blue.

## THANKS TO OUR ADVERTISERS

(To the readers)

We solicit your cooperation in patronizing our advertisers who so generously helped us in the publication of this annual.

# Boylan-Pearce

IN RALEIGH'S
CAMERON VILLAGE

COMPLIMENTS
OF

**NORTH CAROLINA MUTUAL LIFE INSURANCE COMPANY**
**DURHAM, NORTH CAROLINA**

"WHEN SOMEONE IS COUNTING ON YOU,
YOU CAN COUNT ON LIFE INSURANCE"

Guarantee your future with one of our plans
**EDUCATION, RETIREMENT, HOSPITALIZATION, COMPLETE FAMILY PROTECTION, WHOLE LIFE, LIMITED PAYMENT LIFE**

C. C. Smith, Jr.,
District Manager

W. J. Kennedy, Jr., President

13 E. Hargett St.
Raleigh, N. C.

# One to grow on . . .

Good health is our business. We take a deep personal pride in watching the growth and development of youngsters raised on Pine State's good, health-giving milk and dairy foods. We feel great satisfaction in the knowledge that we contribute to the growth of the community as we do to the growth of its citizens.
We're proud of the fact that we're growing, too . . . that more and more families are asking for Pine State's pure, delicious milk, ice cream and other fine dairy foods.

*North Carolina's Choice Since 1919*

Compliments
of

**THOMAS FOOD STORE**
**508 South Boundary Street**
**Phone TE 2-6654**
**or**
**TE 4-9307**
**Raleigh, N. C.**

LOOK SHARP - BE SHARP
AND FEEL SHARP
WHEN YOU VISIT

COOPERATIVE
BEAUTY SHOP

604 S. Blount St. - Raleigh, N. C.
Susie E. Wilkins Maude Fowler
Marie Riddick
Phone TE 3-9071

As young people . . .

Why not plan for the future? Join the Lightner Mutual Burial Insurance today! Apply or call

**LIGHTNER'S FUNERAL HOME**
312 Smithfield Street
Raleigh, North Carolina

Phone TEmple 3-1676 or 3-1677

Compliments
of
**ACME REALTY COMPANY**
FIRE AND AUTOMOBILE INSURANCE
REAL ESTATE AND RENTAL AGENTS
We Service FHA Loans for New Homes

**EVANS MUSIC CO.**
1417 East Jones St.
RHYTHM IS OUR BUSINESS
Tel. TE 3-1240 or TE 3-4400

Compliments
of
**CAPITOL BARGAIN STORE**
132 East Hargett St.
Raleigh, North Carolina

FRESH MEATS COUNTRY HAMS
**SECURITY MARKET**
A SQUARE DEAL OR NO DEAL
Floyd Hester, Prop.
Phone TE 3-7132
129 E. Martin St. Raleigh, N. C.

## JOSTEN'S

**Owatonna, Minnesota**

**CREATORS OF FINE CLASS RINGS**

**ANNOUNCEMENTS YEARBOOK-AWARDS**

**CAPS AND GOWNS AND CHOIR ROBES—BY OAK HALL, INC.**

**DIPLOMAS BY AUTREY BROTHERS, INC.**

**W. E. BRODIE, District Manager**

**P. O. Box 1571 Raleigh, North Carolina TEmple 3-9489**

Shop At

HUDSON-BELK CO.

★

Eastern Carolina's
Largest Store

★

319 FAYETTEVILLE STREET

RALEIGH, NORTH CAROLINA

Compliments of

CIVELLA BEAUTY COLLEGE

400 East Martin Street

Raleigh, North Carolina

Phone TE 4-8023

Compliments

of

JOE'S SPORT SHOP

For the latest styling in men and young men's wear, plus quality with low prices! Where? "You said it," Joe's Sport Shop

205 South Wilmington Street

Raleigh, North Carolina

Compliments of

**HARRIS BARBER COLLEGE**

803 South Blount Street

Raleigh, N. C.

Telephone TE 2-9130

---

Compliments of

**DUNN'S ESSO SERVICE**

E. T. Dunn, Prop.

502 South Bloodworth St.

TE 2-9496

---

Compliments

of

**MAUS PIANO COMPANY**

428 Fayetteville Street

Tel. TE 2-4881

---

Compliments

of

**COMMUNITY FLORIST**

325 North Tarboro Road

TE 2-8305

Flowers For All Occasions

---

Newest Creations
Jewelry and Diamonds
Wedding and Graduation Gifts

**DAVIDSON JEWELERS**

EXPERT WATCH REPAIRING

Clarence Davidson, Prop.

122 E. Hargett St. Raleigh, N. C.

Phone TE 3-4959

---

We Appreciate Your Patronage

**ROCKVIEW**

**DRIVE INN & TOURIST**

EXCELLENT FOOD

813 S. Person St.—Cor. Smithfield

Raleigh, N. C.

---

Compliments of

**THE WHITE FRONT SWEET SHOP**

Specialties:

Sandwiches
Cold Drinks
Cigarettes
Small Groceries

Mary J. Locklear, Prop.
334 West South Street

---

**JONES' BARBER SHOP**

RALEIGH'S
MOST MODERN & SANITARY

131 E. Hargett St. Raleigh, N. C.

"We Need Your Head In Our Business"

Dial TE 2-5936

Compliments

of

COTTINGHAM'S GROCERY

421 South Bloodworth Street

THERE'S ALWAYS COUNTRY HAM

AT COTTINGHAM'S

THERE'S NOTHING LIKE GIVING

FOLKS WHAT THEY WANT

It's time for Coke

THE CAPITAL COCA-COLA BOTTLING

COMPANY

SECURITY REALTY CO.

You Are Secure With Security

★

SALES - RENTALS

PROPERTY MANAGEMENT

★

Phone TE 4-3218

325 E. Cabarrus Street

James H. Brown—James Shepard

WIMBERLEY ELECTRIC CO.

1321 Battery Drive

Phone TE 2-2024

All Work Guaranteed

ENROLL AT SBC

THE SOUTHEASTERN BUSINESS COLLEGE

Durham North Carolina

Tel. 2-7091 P. O. Box 1071

REGISTRATIONS:

MARCH-JUNE-SEPTEMBER

NIGHT AND DAY CLASSES IN SECRETARIAL, ACCOUNTANCY, ADMINISTRATION, ETC.

Student Government, Choir, Sports, Socials, Newspaper and Lounge

Compliments of

**BAKER'S SHOE SHOP**

110 East Hargett Street
Raleigh, North Carolina
TE 2-9260

BEST QUALITY AND WORKMANSHIP
AT REASONABLE PRICES

---

Compliments
of

**HAYES**

**CONTRACT WIRING SERVICE**

WIRING REPAIR
DOMESTIC AND COMMERCIAL
202 Lincoln Court
Phone TE 2-1059

---

Compliments of

**O. K. CLOTHING COMPANY**

113 East Martin Street

WE CLOTHE THE FAMILY

---

Compliments of

**FALLONS FLOWERS**

PHONE TE 2-8347

205 FAYETTEVILLE STREET

---

**GREEN CLEANERS**

FORMAL ATTIRE FOR RENT

Dial TE 2-2987

515 South Blount Street

Raleigh, N. C.

DAVID S. GREEN, Manager

---

Compliments
of

**HAMLIN DRUG COMPANY**

118 East Hargett Street

TE 2-7187

IN SERVICE WITH MEDICINE

---

Compliments
of

**IVEY-TAYLOR'S**

RALEIGH

---

**PEEBLES GRILL**

Serving Breakfast, Lunch and Dinner
Specializing In Pit Cooked Barbecue

Owned and Operated by
MR. AND MRS. "VIC" PEEBLES

Telephone TE 4-9751

200 East Martin Street at the
Corner of Blount Street
Raleigh, N. C.

6:30 A. M. to 11 P. M. Daily
4 P. M. to 10 P. M. Sunday

# SAINT AUGUSTINE'S COLLEGE

1867 RALEIGH, NORTH CAROLINA 1958

A.B. AND B.S. DEGREES IN ART AND MUSIC - SCIENCE AND MATHEMATICS - SOCIAL SCIENCES - BUSINESS EDUCATION AND SECRETARIAL STUDIES - HEALTH AND PHYSICAL EDUCATION - TEACHER TRAINING - ELEMENTARY AND SECONDARY EDUCATION - PRE-MEDICAL PRE-THEOLOGICAL - PRE-LEGAL

Accredited by the Southern Association of Secondary Schools and Colleges.
Rated class "A" by the American Medical Association.

For Further Information, Write to the Registrar
JAMES A. BOYER, President

☆

**HOME ECKERS TRADE SCHOOL**

**NORTH CAROLINA'S ONLY LICENSED TRADE SCHOOL**

**Dressmaking and Tailoring**
**Food Management**
**General Business**

**Apply To:**

**HOME ECKERS TRADE SCHOOL**
**122 East Hargett Street**
**Raleigh, North Carolina**

☆

**Come to**

**STATON'S CAFE**

**HOME COOKED PIES**

**FAMILY STYLE SERVICE**

**Free Parking in Rear**

**319 South East Street**

**Dial TE 2-9267**

**Phone TE 4-9884**

**The Community Grill**

**Mr. and Mrs. Oliver Adams, Props.**

**WE APPRECIATE YOUR BUSINESS**

**1604 Oakwood Ave.**

**Raleigh, N. C.**

Compliments of

GUPTON MUSIC COMPANY

SCHOOL MUSIC SPECIALISTS

112 West Martin Street

Raleigh, North Carolina

---

EVANS
SHELL SERVICE STATION

TIRES, TUBES, BATTERIES AND ACCESSORIES

500 South Blount Street
Raleigh, North Carolina
Telephone TE 2-9152

---

Compliments of

CAPITAL GROCERY

FINEST MEATS AND VEGETABLES

Phone TE 2-6782

500 East Cabarrus Street

---

O. S. PAYTON'S
FUNERAL HOME

Mrs. L. D. Wall
Lady Attendant

Mrs. O. S. Payton
Secy. and Treas.

Clifton Wall
Funeral Dir. and Mgr.

1515 New Bern Ave.

Phone TE 4-3745
24 Hour Ambulance Service
Raleigh, North Carolina

Compliments

of

JEFFREYS FOOD STORE
and
SEA-FOOD MARKET

"WHERE YOUR DOLLAR BUYS MORE"

1201 New Bern Avenue

Raleigh, North Carolina

---

GOODSON'S
GROCERY & MEAT MARKET

"FANCY MEATS - GROCERIES

FRESH FISH - POULTRY

COAL AND OIL"

Dial TE 2-8254 Free Delivery
700 S. Bloodworth St., Raleigh, N. C.

---

Compliments of

SPICK & SPAN CLEANERS

1312 New Bern Avenue

Raleigh, North Carolina

Phone TE 3-6230

Compliments

of

RIVERA PICTURES
OF
THE CAROLINAS

P. O. Box 1247 Phone 2-3071

Durham, North Carolina

EULA'S BEAUTY NOOK

131 East Hargett St.

•

"For the distinctive look, visit the NOOK"

•

Dial TE 2-9243 or TE 4-4782

Mme. Eula Holden, Proprietor

☆

**Compliments of**

**LASSITER'S HARDWARE**

**124 East Hargett Street**

**W. A. Lassiter, Proprietor**

☆

**Compliments of**

**MECHANICS AND FARMERS**

**Personal Loans**
**at**
**Reasonable Rates**
**and**
**Our Auto Loans are most economical and convenient**

**Raleigh and Durham**

**Compliments of**

**WALTER R. SLADE**

**BUILDING CONSULTANT**
**PLANNING**
**SUPERVISION**

**Raleigh, N. C.**

Compliments

of

COMMUNITY GROCERY
901 Oberlin Road
Raleigh, North Carolina

FREE DELIVERY

---

UNIVERSITY SWEET SHOP
201 Smithfield Street

TE 2-9495

A. T. Jordan, Prop.

---

☆

Compliments

of

RALEIGH
RETAIL
FURNITURE
ASSOCIATION

☆

Compliments

of

BLOUNT STREET
BARBER SHOP
423 South Blount Street

C. H. Mitchner, Prop.

"WE NEED YOUR HEAD IN
OUR BUSINESS"

---

A GOOD PLACE TO EAT

NILE-CONGO
DRIVE-IN & GRILL

O. H. Carrington, Prop.

TE 2-9154

2½ Miles East of Raleigh
on U. S. 70
Garner Highway

Raleigh, North Carolina

---

Compliments

of

MACKS GROCERY

1449 SAWYER

PHONE TE 2-9180

---

FAYETTEVILLE
STATE TEACHERS COLLEGE

Fayetteville, North Carolina

Two-year trade courses in
AUTO-MECHANICS

COMMERCIAL EDUCATION

in addition to

ELEMENTARY EDUCATION

Compliments of

THE ESQUIRE CLUB

SENIORS '58

---

ENROLL AT SBC

THE SOUTHEASTERN BUSINESS COLLEGE

Durham North Carolina

Tel. 2-7091 P. O. Box 1071

REGISTRATIONS:
MARCH-JUNE-SEPTEMBER

NIGHT AND DAY CLASSES IN SECRETARIAL, ACCOUNTANCY, ADMINISTRATION, ETC.

Student Government, Choir, Sports, Socials, Newspaper and Lounge

---

Compliments of

THE VICTORIOUS VIKINGS

1958-'59-'60

---

Compliments of

SENATOR JAMES POYNER

---

Compliments of

THORNE'S

HARDWARE - SPORTING GOODS
SHERWIN-WILLIAMS PAINTS

416 West South Street
Telephone TE 2-6840
Raleigh, North Carolina

---

Compliments of

RALEIGH FUNERAL HOME

322 East Cabarrus Street

C. A. Haywood, President

Phone TEmple 2-2835

24 HOUR AMBULANCE SERVICE

---

MEET YOUR FRIENDS AT

BROWNING BARBER SHOP

1600 Oakwood Avenue

REMEMBER TO BRING YOUR HEAD

---

Compliments of

TWIN INN SERVICE STATION
and
OIL COMPANY

1130 Smithfield Street

Phone TE 3-5811

E. J. Cofield, Proprietor

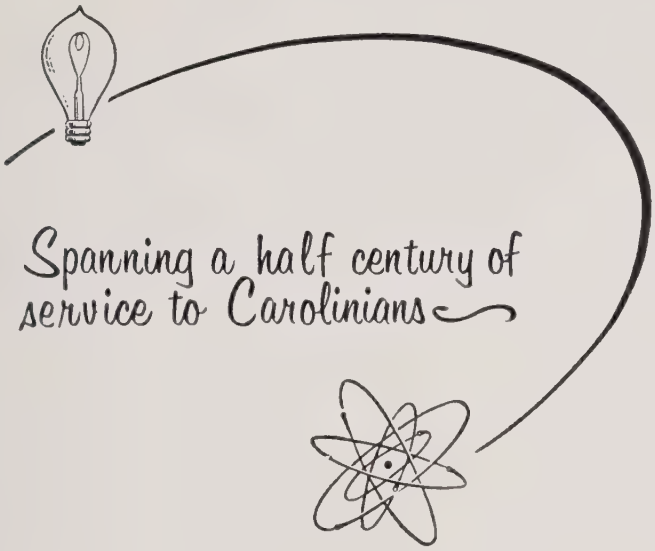


The progress made during our first fifty years of service is a matter of much pride to all of us here at CP&L. We intend to maintain this tradition of service and we dedicate ourselves anew to an even Finer Carolina in the years that lie ahead.

CAROLINA POWER & LIGHT COMPANY 50th Anniversary 1908 1958

**CAROLINA POWER & LIGHT COMPANY**

---

THE NORTH CAROLINA COLLEGE
AT DURHAM

Alfonso Elder, President

Approved by—

Association of American Universities
Association of American Colleges
Southern Association of Colleges and Secondary Schools
American Bar Association
American Medical Association

NCC Graduates Admitted Without Examination to Other Graduate Schools

Undergraduate, Graduate, and Professional Training In The

Arts and Sciences, Law, Library Science
Public Health Education
Public Health Nursing
Ph.D. in Education

**STUDENT CENTERED PROGRAM IN NEW MULTI-MILLION DOLLAR FACILITIES**

**Address Inquiries To:**

**The Registrar**
**North Carolina College at Durham**
**Durham, North Carolina**

## DURHAM BUSINESS COLLEGE, INC.

Durham, North Carolina

DURHAM BUSINESS COLLEGE is dedicated to the forward looking youth of today who would become the business leaders of tomorrow; its one function is to equip every young man or woman of ambition with the tools necessary to SUCCESS.

MAJOR COURSES OFFERED: Junior Accounting, Executive Secretarial Science, Business Administration

. . . In addition, training in specific subjects are available such as:
Shorthand Typewriting Office Machines Bookkeeping

Member of THE NATIONAL ASSOCIATION AND COUNCIL OF PRIVATE BUSINESS SCHOOLS, APPROVED FOR VETERANS, ROOM AND BOARD ACCOMODATIONS

For bulletin and further information write:

Registrar

DURHAM BUSINESS COLLEGE
2638 Fayetteville Road
Durham, North Carolina

## SHAW UNIVERSITY

**Raleigh, N. C.**

**Founded 1865**

A Class A rated college offering a well-rounded academic program of Christian Higher Education stressing character and culture.

Courses leading to the A.B., B.S., and B.D. degrees.

Courses in Business Administration. Training approved by the Veterans Administration.

**For Information and Bulletins, Write The Registrar**

**William R. Strassner**
**President**

**Compliments of**

## PANTRY AND PARTIES GROCERS and DELICATESSEN

**902 East Edenton Street**

**Raleigh, N. C.**

**TEmple 2-9180**

**Compliments of**

## ELLISBERG'S

**RALEIGH'S MOST BEAUTIFUL AND SMARTEST SHOP**

☆

PRINTED

AT

Mitchell PRINTING COMPANY

115 West Hargett Street

Raleigh, North Carolina

☆

Home Room 10 F 1957-58

Just like a Big sister to all of us
Barbara Jones

I will miss being in your home room
Edna Lyles

Remember Me always
Marie Byrd

Best Wishes
Carolyn Smith

A very swell homeroom teacher & homemaker Fan

To Mrs. Livingston
Remember me
Remember Pat them together
and remember me.
Elaine Johnson

Best Wishes
Barbara Burrell

I'll miss being in your homeroom
Elaine Carrington

To a very nice lady
Gloria J. Walker

Good Luck IN The Future
Vivian D. Cox

Always Remember Me
Virginia Buchanan

Wishing lots of luck
Annette Massenburg

I'll miss you very much
Luella Johnson

I have enjoyed working with you
Thoroughly
Bryce Bailey

Remember me
Lois Benn

Here's hoping
I'll have
you again
next year
Adeline Solomon

Always
Remember
J. M. D.

I'll always
remember you and
you will remember
me too
Jean Andrews

I'll always
Remember "You"
And
Hope you will
Remember "Me"
Henrietta

"If you will always
Be remembered by
Me"
"Shirley Brownlee"

Lot of Luck
in the future
Irene Dunn

I will always
remember you
as my friend &
also as my teacher
Always
Janet Hill

Lots of luck
Clarence
Blodgett

I will always remember
your advice
Laura

Remember me
Rueben

ORL

WAKE COUNTY LIBRARIES
3 2046 03227 9627